

FORT REVERE WATER TOWER REHABILITATION

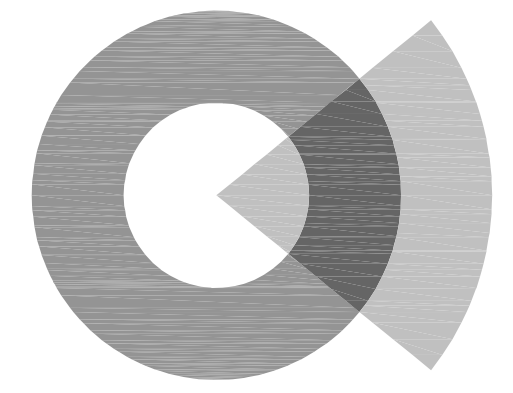

SOCOTEC
AE CONSULTING, LLC

250 DORCHESTER AVENUE
BOSTON, MA 02127

P: (617) 268-8977
F: (617) 464-2971

socotecae@socotec.us
www.socotec.us

**FORT REVERE
WATER TOWER
REHABILITATION**

60 FARINA ROAD



TOWN OF HULL

253 ATLANTIC AVENUE
HULL, MA 02045

Drawing Title:

COVER SHEET

Revisions:

**PROGRESS SET
NOT FOR
CONSTRUCTION**

Submission:

PROGRESS

Date: 10/26/2022
Project Number: CB191842
Project Manager: WRL
Drawn By: BK
Scale: N.T.S.

GO-01

LOCATOR MAP

NOTE:
CONTRACTOR TO FIELD VERIFY ALL
DIMENSIONS AND CONDITIONS.

FORT REVERE WATER TOWER
REHABILITATION
60 FARINA ROAD

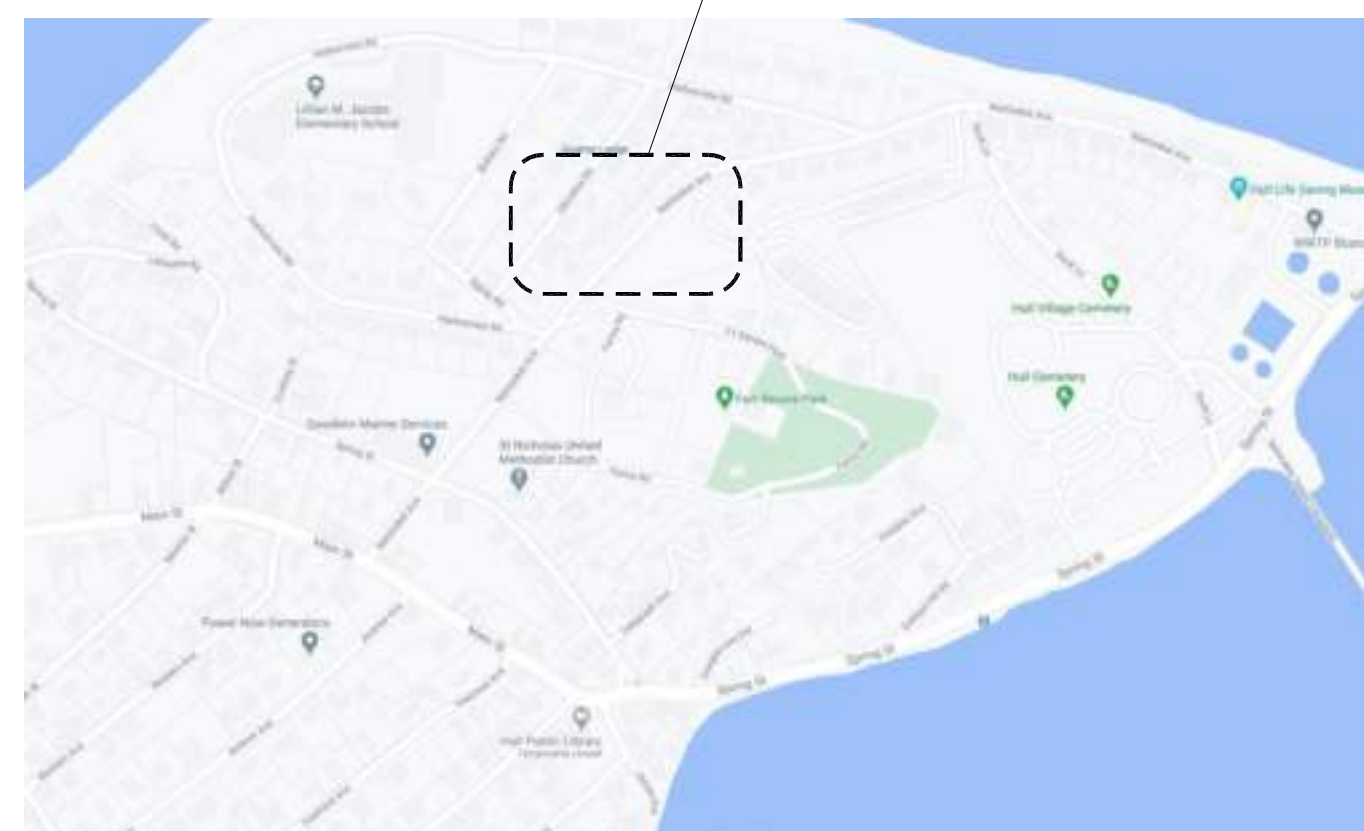
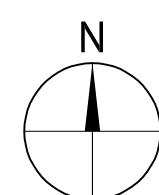

DRAWING SHEETS:

GENERAL

G0-01 COVER SHEET

ARCHITECTURAL

S1-01 TOWER SECTIONS
S1-02 TOWER PLANS
S1-03 TOWER PLANS
S2-01 ELEVATIONS
S2-02 ELEVATIONS
S2-03 SECTION THROUGH WATER TOWER
S3-01 SECTION THROUGH REINFORCED
CONCRETE COLUMN REPAIR
S3-02 WINDOW ELEVATION
S3-03 SECTION AT WATER TOWER
S3-04 SECTION
S3-05 SECTIONS
S3-06 DETAILS
S3-07 DETAILS
S3-08 PARTIAL PLANS AND SECTIONS
S3-09 SECTIONS
S3-10 PLAN, ELEVATION AND SECTIONS

GENERAL NOTES:

- G0 THE TOWN OF HULL AND SOCOTEC AE CONSULTING LLC SHALL BE ADDED AS ADDITIONAL INSUREDS TO THE CONTRACTOR'S COMMERCIAL GENERAL LIABILITY, AUTOMOBILE LIABILITY AND UMBRELLA POLICIES FOR THIS PROJECT. ALL OF THE CONTRACTOR'S INSURERS SHALL PROVIDE A WAIVER OF SUBROGATION IN FAVOR OF TOWN OF HULL AND SOCOTEC AE CONSULTING LLC.
- G1 CONTRACTOR SHALL BE RESPONSIBLE FOR FIELD VERIFICATION OF ALL DIMENSIONS, IN CASE OF CONFLICT, THE ENGINEER SHALL BE NOTIFIED AND SHALL RESOLVE THE CONFLICT. THE CONTRACTOR SHALL FIELD VERIFY ALL DIMENSIONS AND CONDITIONS.
- G2 IN ANY CASE OF CONFLICT BETWEEN OR WITHIN THE DRAWINGS AND THE PROJECT SPECIFICATIONS OR WITHIN THE DRAWINGS OR SPECIFICATIONS, THE MORE STRINGENT REQUIREMENTS SHALL GOVERN AT THE SOLE DISCRETION OF THE ENGINEER.
- G3 THE CONTRACTOR SHALL MAKE NO DEVIATION FROM DESIGN DRAWINGS WITHOUT PRIOR REVIEW BY THE ENGINEER.
- G4 WORK NOT INDICATED ON A PART OF THE DRAWINGS BUT REASONABLY IMPLIED TO BE SIMILAR TO THAT SHOWN AT CORRESPONDING PLACES SHALL BE REPEATED. ANY CONDITION FOUND NOT DETAILED SHALL BE CONSTRUCTED IN A MANNER SIMILAR TO THAT OF THE TYPICAL DETAILS.
- G5 ALL WORK SHALL COMPLY WITH APPLICABLE CODES AND LOCAL LAWS AND REGULATIONS.
- G6 GENERAL CONTRACTOR SHALL COORDINATE LOCATIONS OF OPENINGS, PITS, BOXES, SUMPS, TRENCHES, SLEEVES, DEPRESSIONS, GROOVES, AND CHAMFERS, WITH MECHANICAL, ELECTRICAL AND PLUMBING TRADES.
- G7 THE STRUCTURAL DESIGN OF THE BUILDING IS BASED ON THE FULL INTERACTION OF ALL ITS COMPONENT PARTS. NO PROVISIONS HAVE BEEN MADE FOR CONDITIONS OCCURRING DURING CONSTRUCTION. IT IS THE SOLE RESPONSIBILITY OF THE CONTRACTOR TO MAKE PROPER AND ADEQUATE PROVISIONS FOR STABILITY OF, AND ALL STRESSES TO, THE STRUCTURE DUE TO ANY CAUSE DURING CONSTRUCTION.
- G8 CONTRACTOR SHALL NOT SCALE DRAWINGS. CONTRACTOR SHALL FIELD VERIFY ALL DIMENSIONS OR INFORMATION REQUIRED TO PERFORM THE WORK. WORK COMPLETED BY THE CONTRACTOR WITHOUT DIMENSIONS OR INFORMATION SHALL BE DONE AT HIS OWN RISK AND SHALL BE REMOVED AND REINSTALLED TO THE SPECIFICATIONS OF THE ARCHITECT AT NO ADDITIONAL COST TO THE OWNER.
- G9 MEANS AND METHODS OF CONSTRUCTION AS WELL AS COMPLIANCE WITH OSHA AND OTHER SAFETY LAWS AND REGULATIONS IS EXCLUSIVE RESPONSIBILITY OF THE CONTRACTOR, HIS SUBCONTRACTOR(S), SUPPLIERS, CONSULTANTS AND SERVANTS.
- G10 FOR ALL ITEMS THAT ARE TO BE REUSED AND/OR REINSTALLED AS PART OF THE WORK:
- ALL ITEMS THAT ARE TO REMAIN ARE TO BE PROTECTED FROM DAMAGE. IF ANY DAMAGE OCCURS THE CONTRACTOR SHALL REPAIR THE ITEM SO IT IS IN A LIKE NEW CONDITION OR REPLACE IT WITH A NEW ITEM THAT FUNCTIONS THE SAME OR BETTER THAN THE ORIGINAL ITEM.
 - ALL ITEMS THAT ARE TO BE TEMPORARILY REMOVED & REINSTALLED ARE TO BE CAREFULLY REMOVED AND MOVED TO A PROTECTED AREA ON SITE OR TO AN OFF SITE FACILITY. THE ITEM IS TO BE CLEANED AND PREPARED FOR REINSTALLATION. ALL FITTINGS AND CONNECTION POINTS ARE TO BE INSPECTED AND REPAIRED. PROVIDE NEW FASTENERS AND CAREFULLY TRANSPORT THE ITEM BACK TO ITS ORIGINAL LOCATION AND CAREFULLY REINSTALL. IF ANY DAMAGE OCCURS THE CONTRACTOR SHALL REPAIR THE ITEM SO IT IS IN A LIKE NEW CONDITION OR REPLACE IT WITH A NEW ITEM THAT FUNCTIONS THE SAME OR BETTER THAN THE ORIGINAL ITEM.

LIST OF ABBREVIATIONS

A.F.F.	ABOVE FINISH FLOOR
APPROX.	APPROXIMATE
BIT.	BITUMINOUS
BUR	BUILT UP ROOFING
CB	CATCH BASIN
CMU	CONCRETE MASONRY UNIT
CONC.	CONCRETE
CONT.	CONTINUOUS
D.S.	DOWNSPOUT
EQ	EQUAL
E.W.	EACH WAY
FD	FLOOR DRAIN
HC	HANDICAP
HT	HEIGHT
I IN	INVERT IN
I OUT	INVERT OUT
ID	INTERIOR DIAMETER
L.C.C.	LEAD COATED COPPER
MAX.	MAXIMUM
MIN.	MINIMUM
M.O.	MASONRY OPENING
N/A	NOT APPLICABLE
N.I.C.	NOT IN CONTRACT
N.T.S.	NOT TO SCALE
O.C.	ON CENTER
OD	OVERHEAD DOOR
O.H.	OPPOSITE HAND
PAV.	PAVERS
P.T.	PRESSURE TREATED
SIM.	SIMILAR TO
S.S.	STAINLESS STEEL
T.	TREAD
TYP.	TYPICAL
U.O.N.	UNLESS OTHERWISE NOTED
V.I.F.	VERIFY IN FIELD
VCB	VINYL COVE BASE
W/	WITH
Z.C.C.	ZINC COATED COPPER
Ø	DIAMETER
+/-	PLUS OR MINUS

SYMBOL LEGEND

	SEE DETAIL 88 ON SHEET AX-XX
	BREAK LINE
	DIMENSION LINE
	EXTENT
	DOOR TAG
	WINDOW TAG

CONTACT INFORMATION:

Engineer

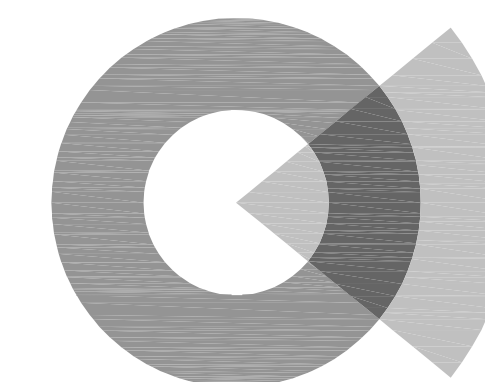

SOCOTEC
AE CONSULTING, LLC

250 DORCHESTER AVENUE
BOSTON, MA 02127

P: (617) 268-8977
F: (617) 464-2971

socotecae@socotec.us
www.socotec.us

Owner

TOWN OF HULL
253 ATLANTIC AVENUE
HULL, MA 02045

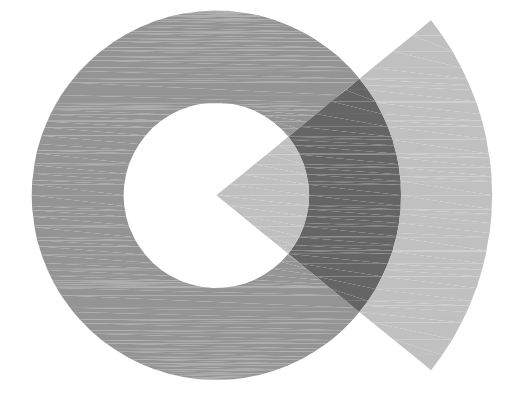

SOCOTEC
AE CONSULTING, LLC

250 DORCHESTER AVENUE
BOSTON, MA 02127

P: (617) 268-8977
F: (617) 464-2971

socotecae@socotec.us
www.socotec.us

**FORT REVERE
WATER TOWER
REHABILITATION**

60 FARINA ROAD



TOWN OF HULL

253 ATLANTIC AVENUE
HULL, MA 02045

Drawing Title:

**TOWER
SECTIONS**

Revisions:

**PROGRESS SET
NOT FOR
CONSTRUCTION**

Submission:

PROGRESS

Date: 10/26/2022
Project Number: CB191842
Project Manager: WRL
Drawn By: BK
Scale: AS SHOWN

D1-01

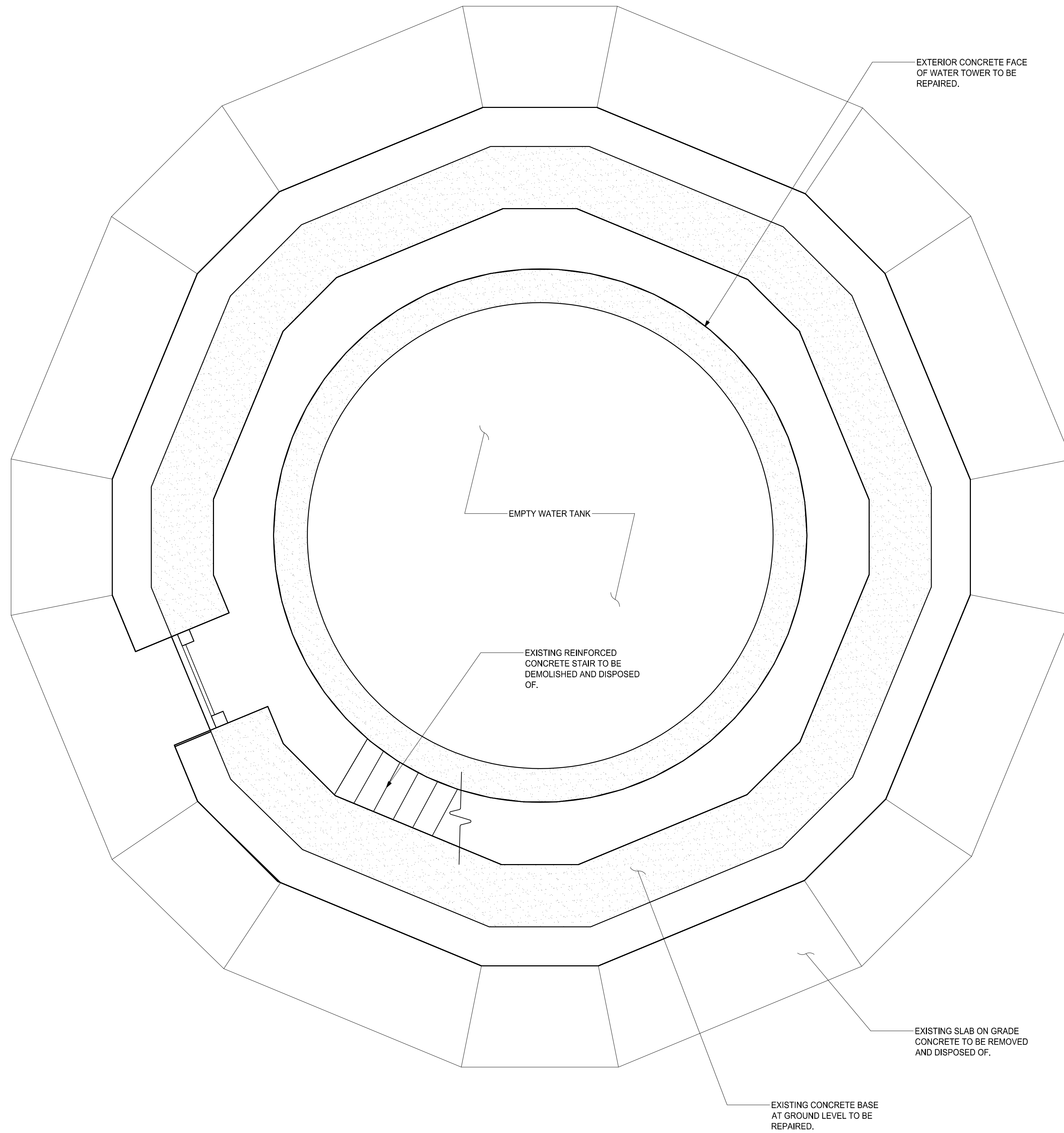

1 SECTION AT BASE OF TOWER
SCALE: 3/8"=1'-0"

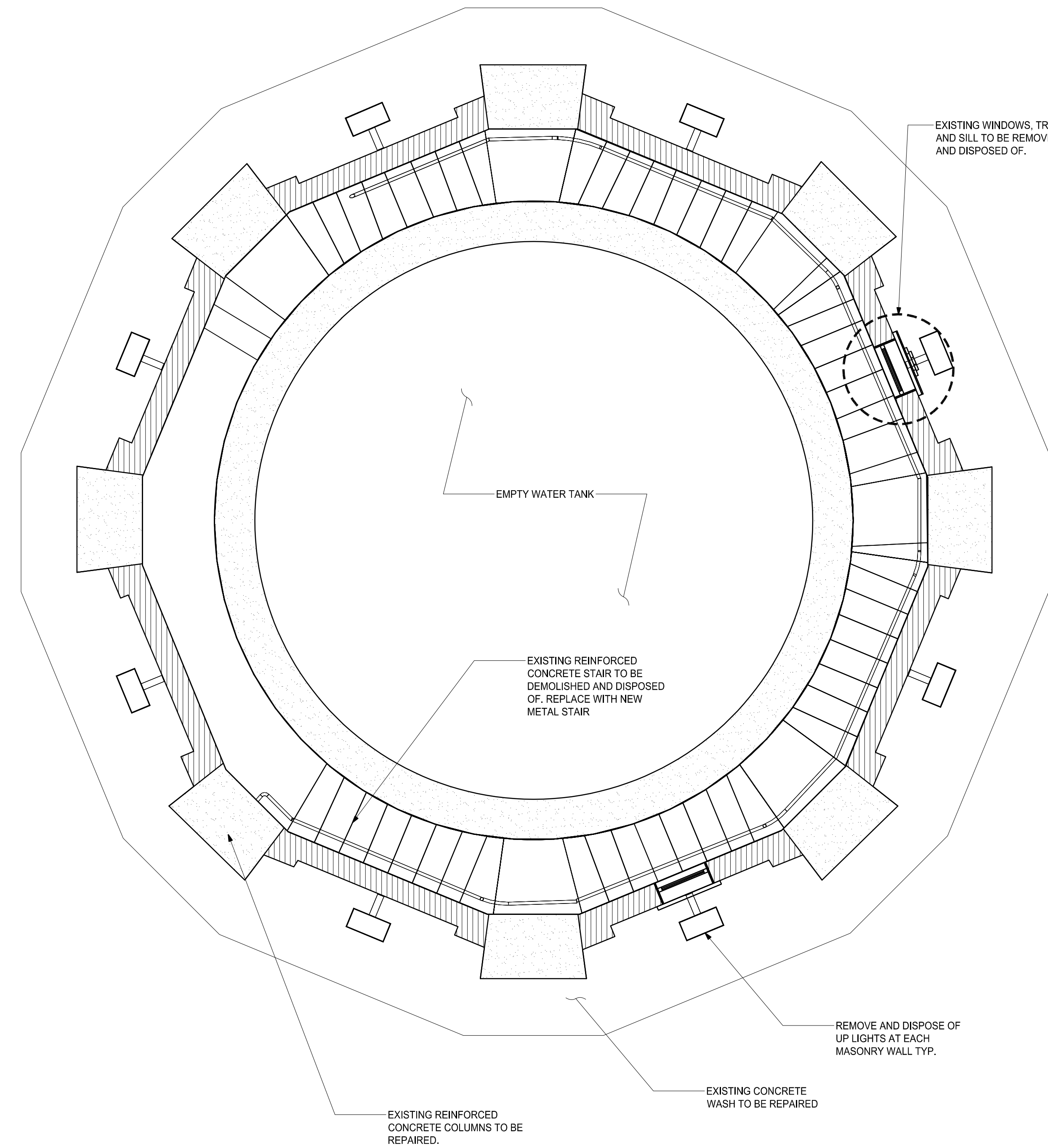

2 SECTION AT MID-HEIGHT OF TOWER
SCALE: 3/8"=1'-0"

P:\2019\CB191842 Fort Revere\AutoCAD\Sheets\CB191842 D1-01 to D1-05 FLOOR PLANS.dwg Feb 21, 2023 - 3:52 pm BKOCU

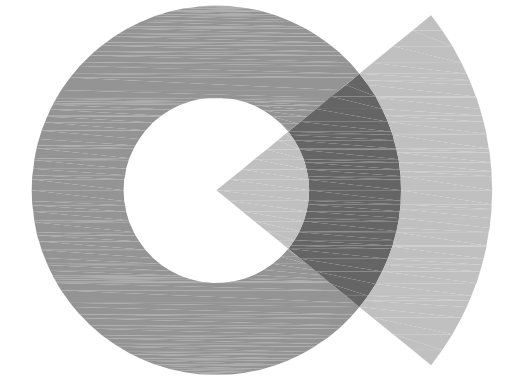

SOCOTEC
AE CONSULTING, LLC

250 DORCHESTER AVENUE
BOSTON, MA 02127

P: (617) 268-8977
F: (617) 464-2971

socotecae@socotec.us
www.socotec.us

**FORT REVERE
WATER TOWER
REHABILITATION**

60 FARINA ROAD



TOWN OF HULL

253 ATLANTIC AVENUE
HULL, MA 02045

Drawing Title:

**TOWER
PLANS**

Revisions:

**PROGRESS SET
NOT FOR
CONSTRUCTION**

Submission:

PROGRESS

Date: 10/26/2022
Project Number: CB191842
Project Manager: WRL
Drawn By: BK
Scale: AS SHOWN

D1-02

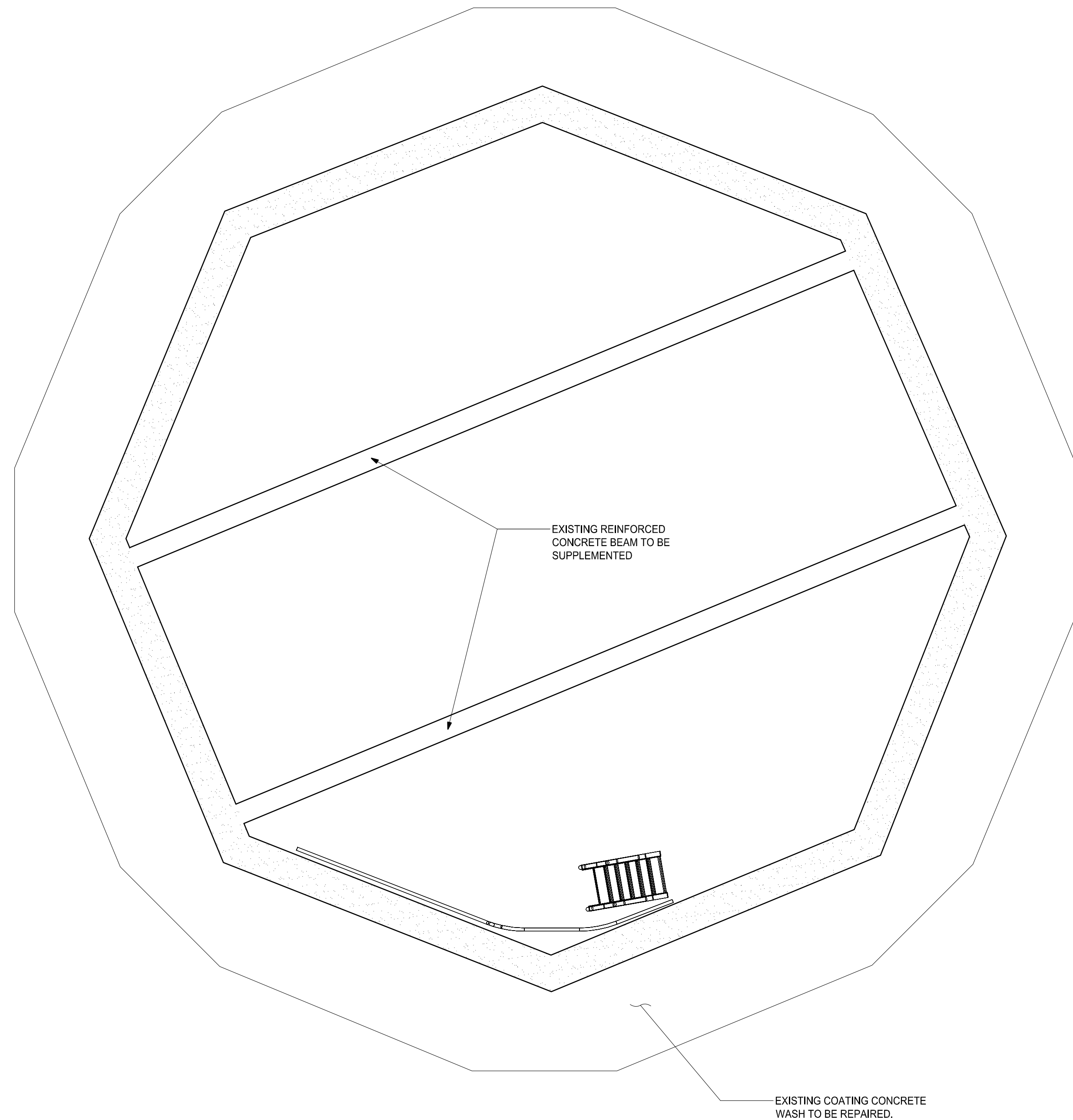

**1 REFLECTED CEILING PLAN
AT UNDERSIDE OF OBSERVATORY LEVEL**
SCALE: 3/8"=1'-0"

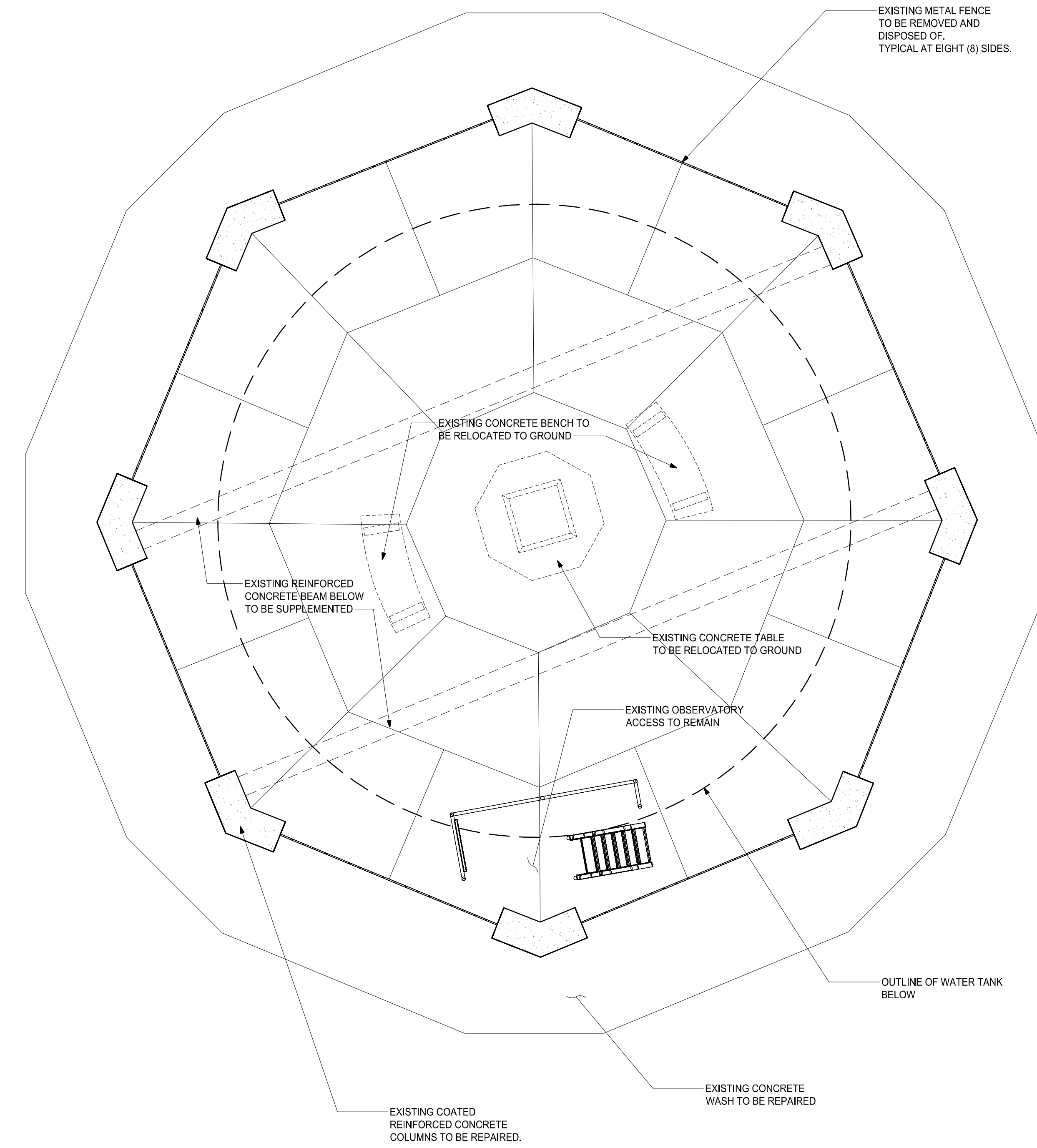

2 FLOOR PLAN AT OBSERVATORY
SCALE: 3/8"=1'-0"

P:\2019\CB191842 Fort Revere\AutoCAD\SHEETS\CB191842 D1-01 to D1-05 FLOOR PLANS.dwg Feb 21, 2023 - 3:52 pm. BKOCU

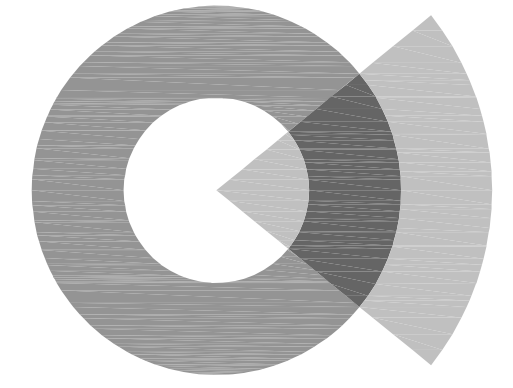

SOCOTEC
AE CONSULTING, LLC

250 DORCHESTER AVENUE
BOSTON, MA 02127

P: (617) 268-8977
F: (617) 464-2971

socotecae@socotec.us
www.socotec.us

**FORT REVERE
WATER TOWER
REHABILITATION**

60 FARINA ROAD



TOWN OF HULL

253 ATLANTIC AVENUE
HULL, MA 02045

Drawing Title:

**TOWER
PLANS**

Revisions:

**PROGRESS SET
NOT FOR
CONSTRUCTION**

Submission:

PROGRESS

Date: 10/26/2022
Project Number: CB191842
Project Manager: WRL
Drawn By: BK
Scale: AS SHOWN

D1-03

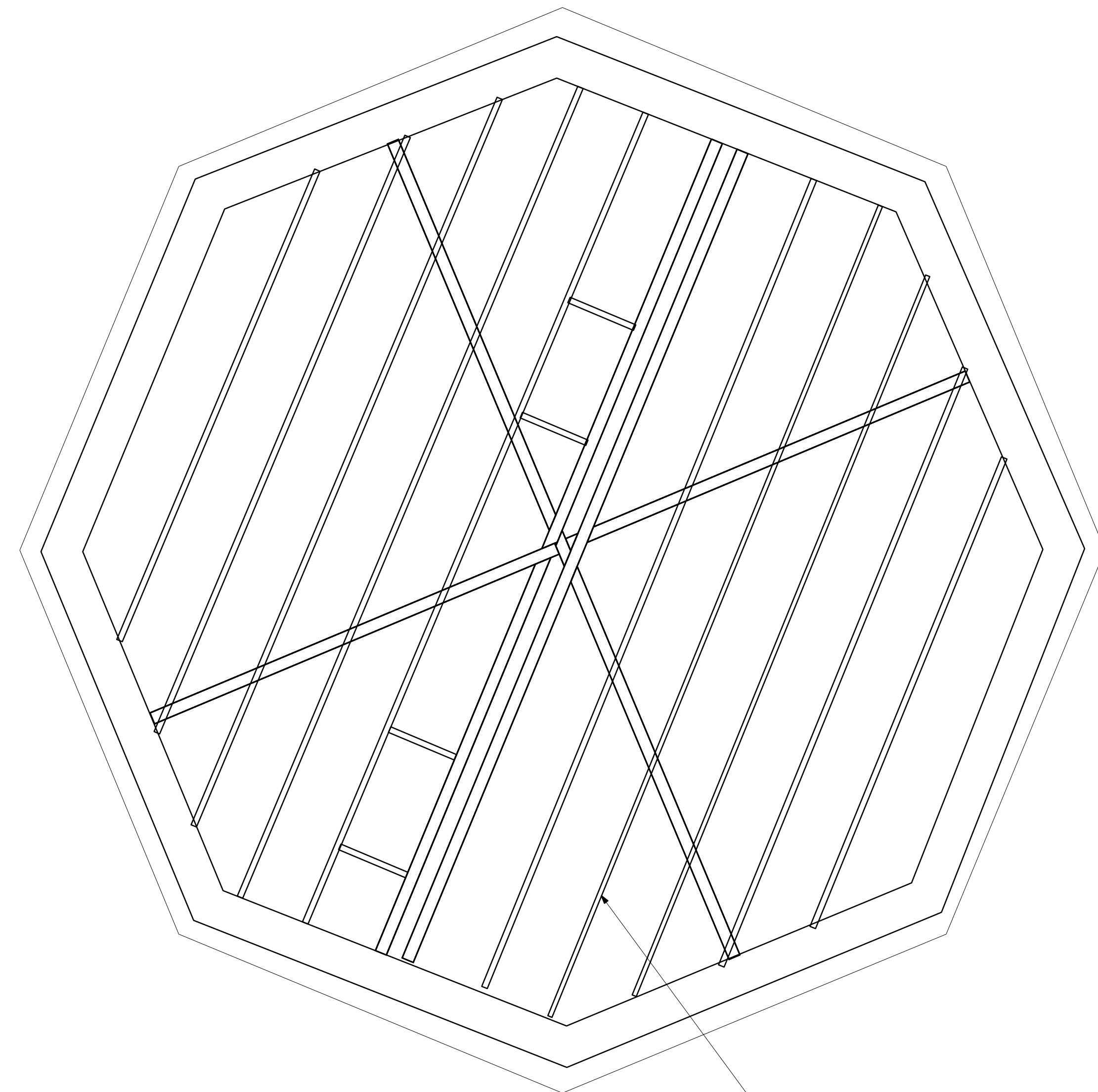

EXISTING WOOD FRAMING AND
UNDERSIDE OF WOOD DECKING
TO BE SCRAPED AND PAINTED

**1 REFLECTED CEILING PLAN AT
OBSERVATION LEVEL**

SCALE: 3/8"=1'-0"

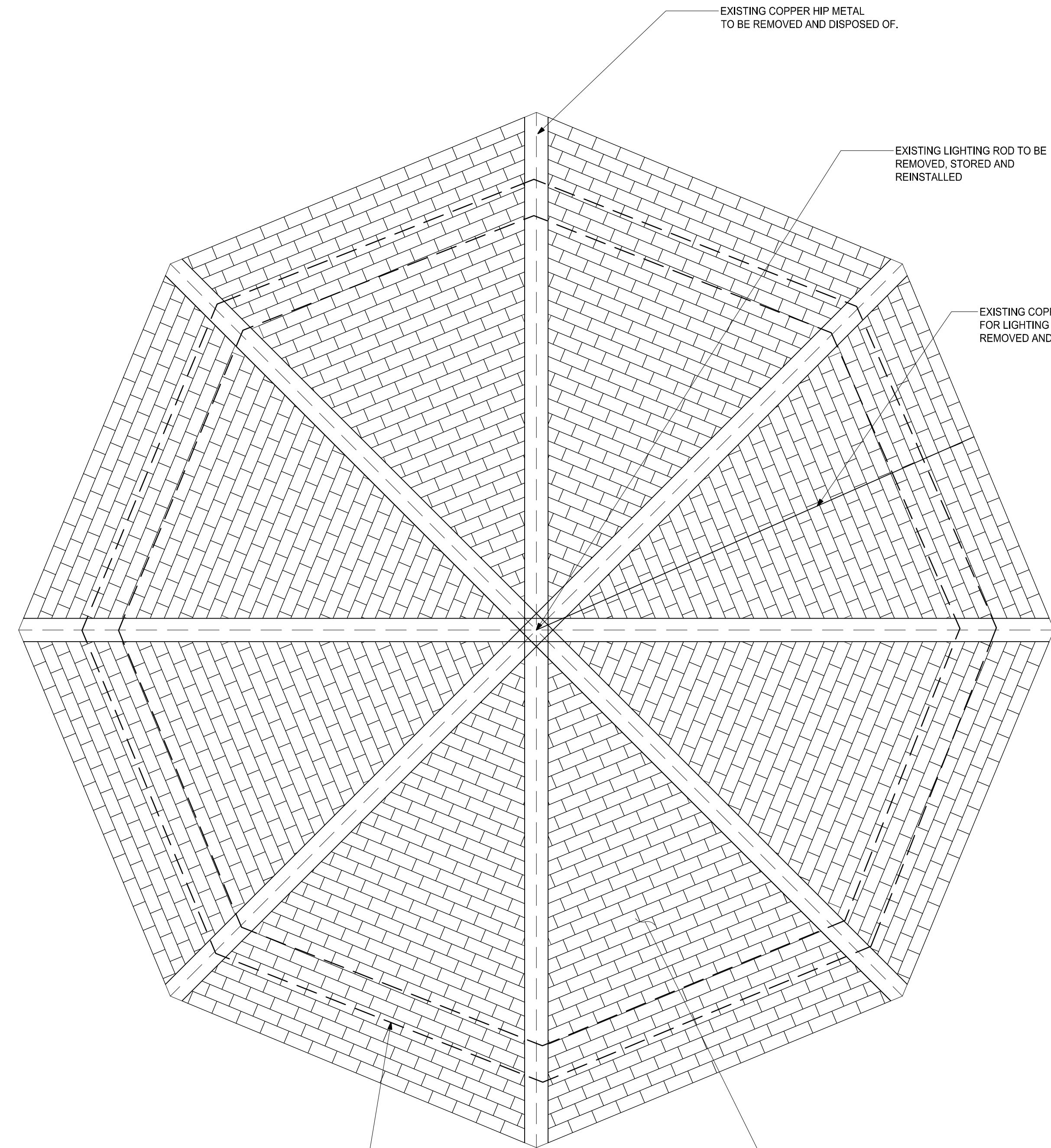

EXISTING COPPER HIP METAL
TO BE REMOVED AND DISPOSED OF.

EXISTING LIGHTING ROD TO BE
REMOVED, STORED AND
REINSTALLED

EXISTING COPPER CABLE
FOR LIGHTING ROD TO BE
REMOVED AND REPLACED

EXISTING CONCRETE BEAM
BELOW TO BE REPAIRED.

EXISTING SLATE SHINGLES TO BE
REMOVED AND DISPOSED OF.
INSTALL NEW SLATE ROOF.

2 ROOF PLAN

SCALE: 3/8"=1'-0"

P:\2019\CB191842 Fort Revere\AutoCAD\SHEETS\CB191842 D2-01 to D2-03 ELEVATIONS AND SECTION.dwg Feb 21, 2023 - 3:53 pm BKOCU

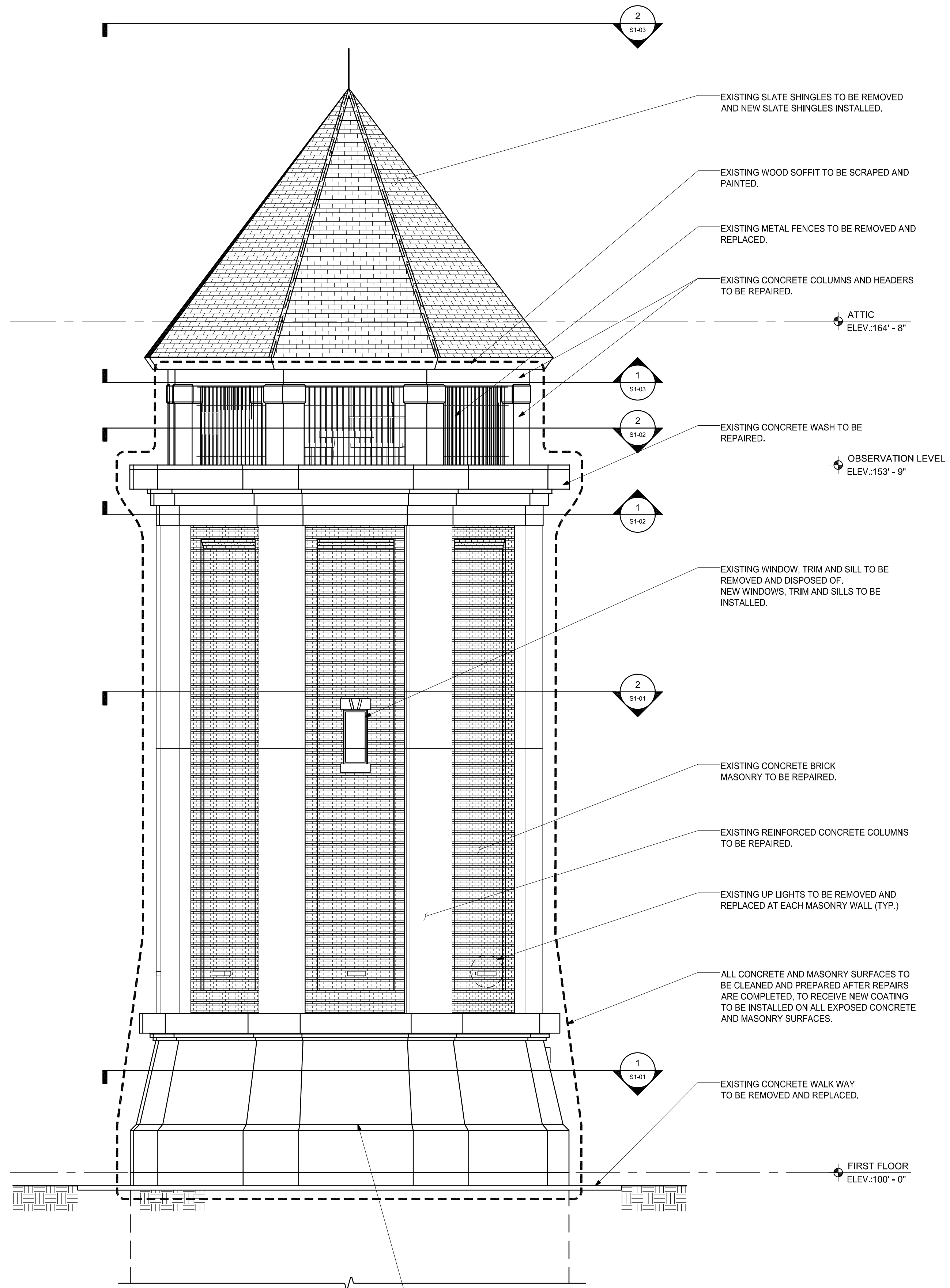

1 SOUTH WEST ELEVATION
SCALE: 3/16"=1'-0"

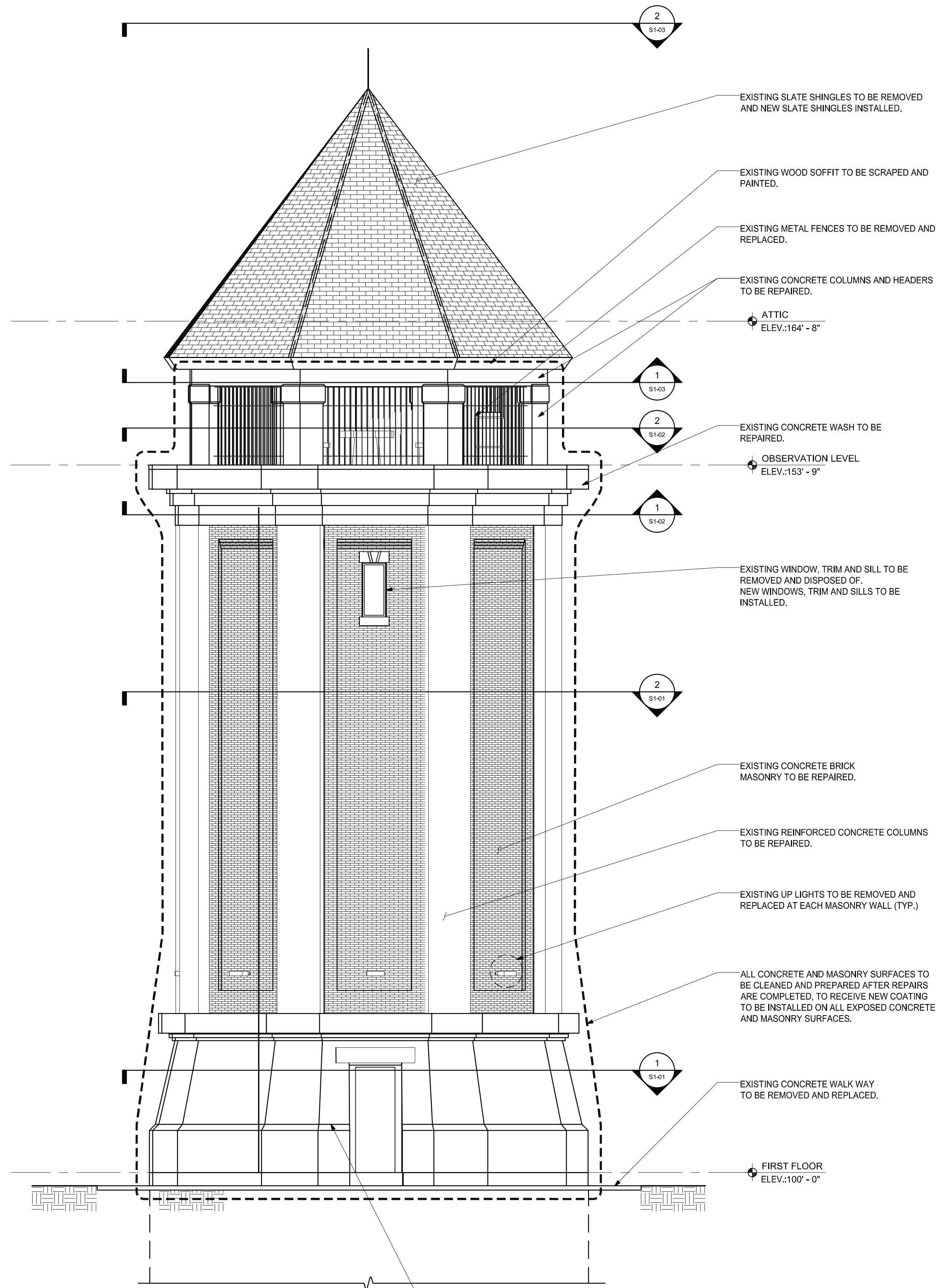

2 NORTH WEST ELEVATION
SCALE: 3/16"=1'-0"

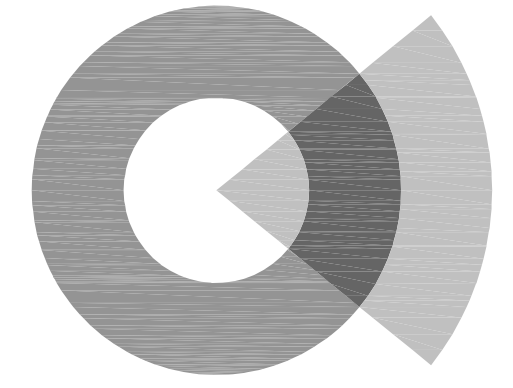

SOCOTEC
AE CONSULTING, LLC

250 DORCHESTER AVENUE
BOSTON, MA 02127

P: (617) 268-8977
F: (617) 464-2971

socotecae@socotec.us
www.socotec.us

**FORT REVERE
WATER TOWER
REHABILITATION**

60 FARINA ROAD



TOWN OF HULL

**253 ATLANTIC AVENUE
HULL, MA 02045**

Drawing Title:

ELEVATIONS

Revisions:

**PROGRESS SET
NOT FOR
CONSTRUCTION**

Submission:

PROGRESS

Date: 10/26/2022
Project Number: CB191842
Project Manager: WRL
Drawn By: BK
Scale: AS SHOWN

D2-01

P:\2019\CB191842 Fort Revere\AutoCAD\SHEETS\CB191842 D2-01 to D2-03 ELEVATIONS AND SECTION.dwg Feb 21, 2023 - 3:53 pm BKOCU

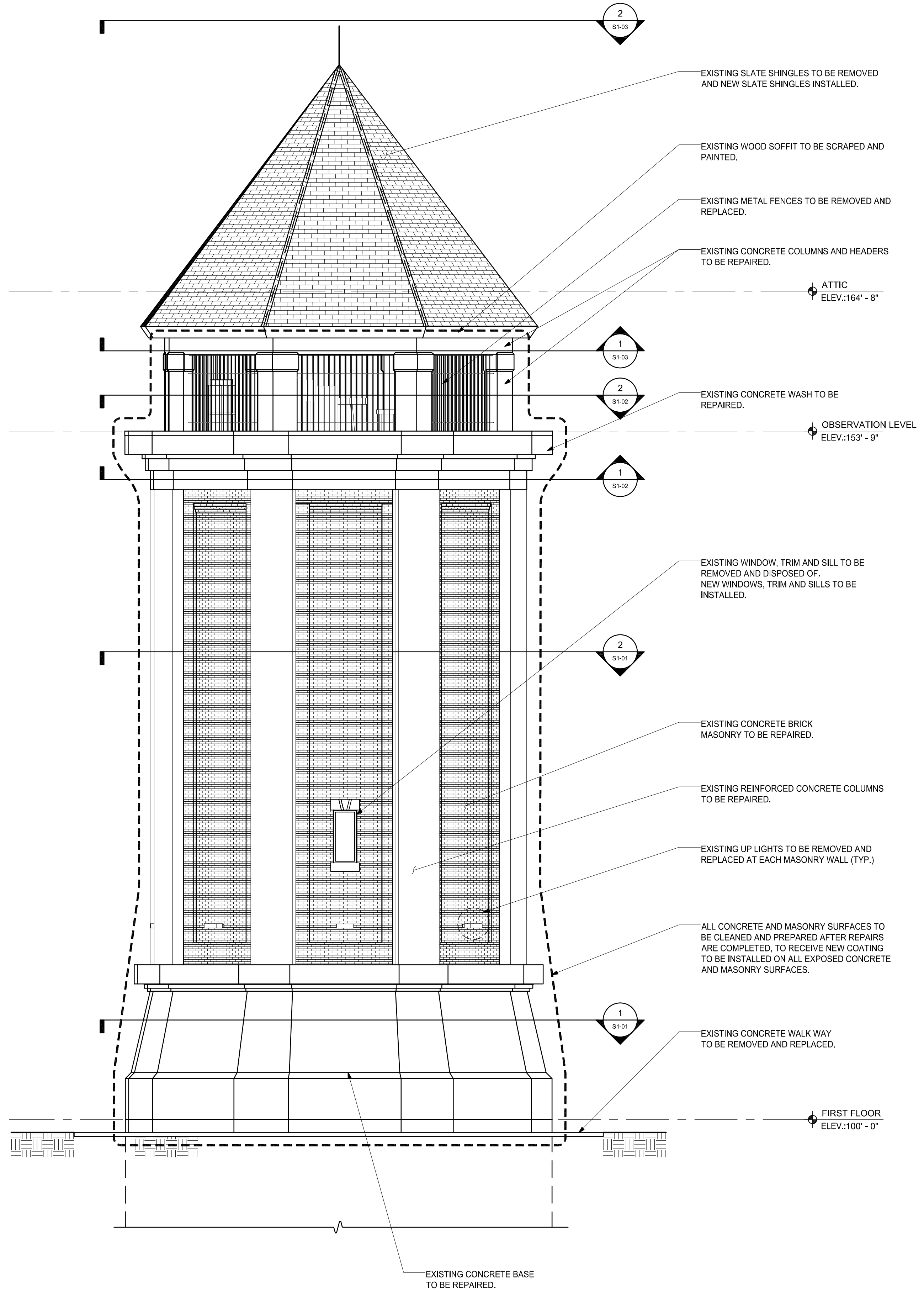

1 SOUTH EAST ELEVATION
SCALE: 3/16"=1'-0"

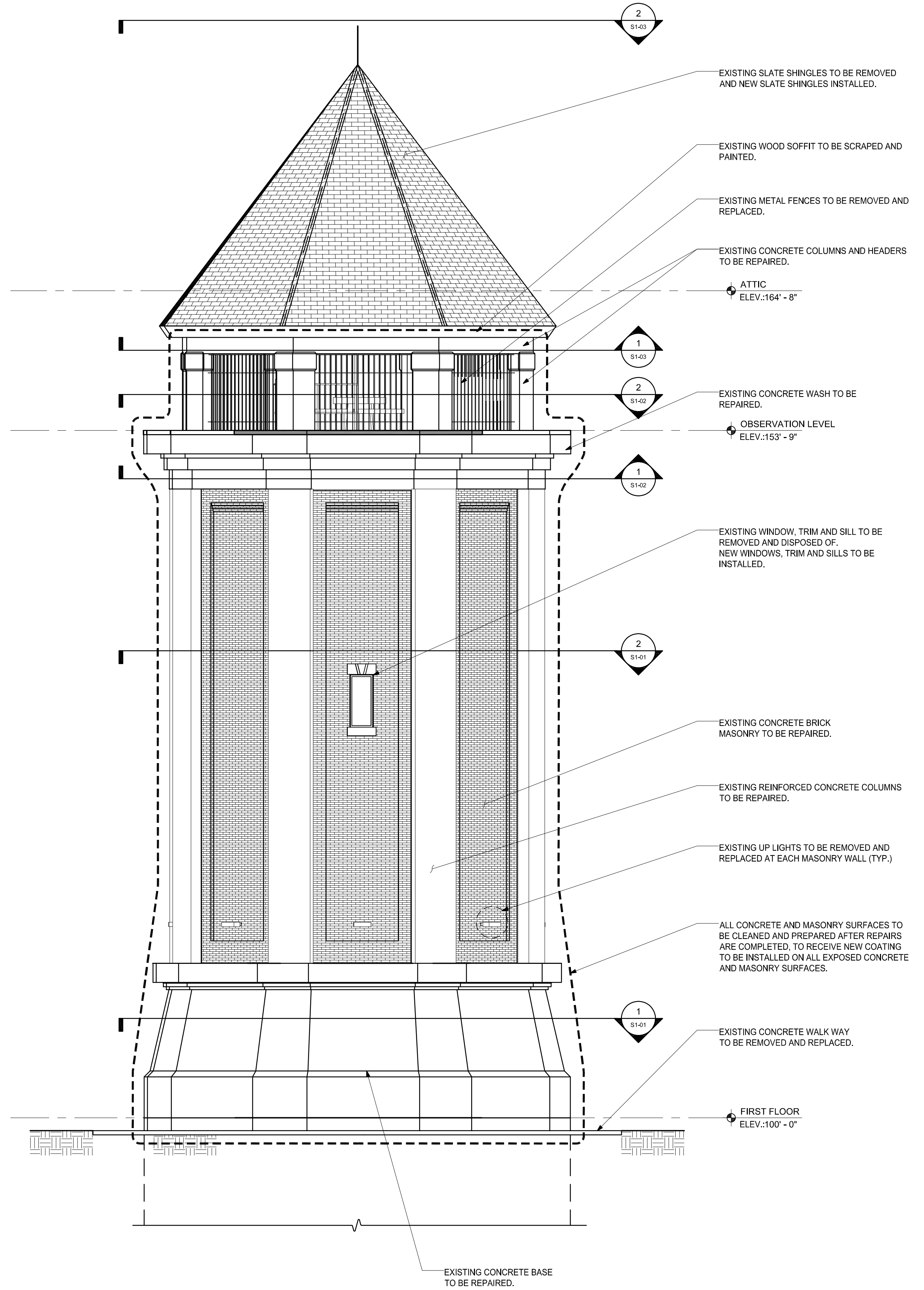

2 NORTH EAST ELEVATION
SCALE: 3/16"=1'-0"

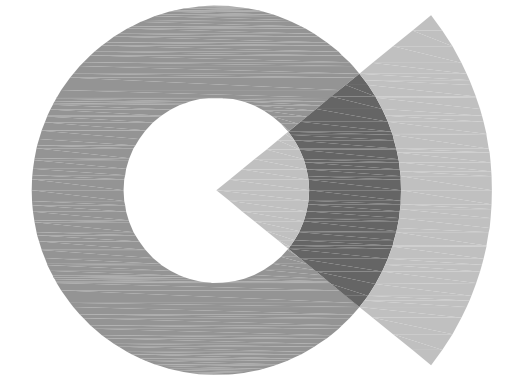

SOCOTEC
AE CONSULTING, LLC

250 DORCHESTER AVENUE
BOSTON, MA 02127

P: (617) 268-8977
F: (617) 464-2971

socotecae@socotec.us
www.socotec.us

FORT REVERE WATER TOWER REHABILITATION

60 FARINA ROAD



TOWN OF HULL

253 ATLANTIC AVENUE
HULL, MA 02045

Drawing Title:

ELEVATIONS

Revisions:

Submission:

PROGRESS

Date: 10/26/2022
Project Number: CB191842
Project Manager: WRL
Drawn By: BK
Scale: AS SHOWN

D2-02

PROGRESS SET
NOT FOR
CONSTRUCTION

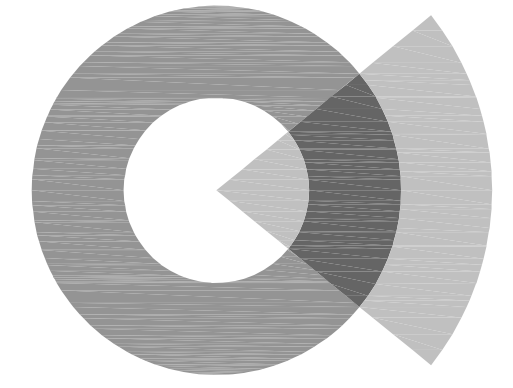

SOCOTEC
AE CONSULTING, LLC

250 DORCHESTER AVENUE
BOSTON, MA 02127

P: (617) 268-8977
F: (617) 464-2971

socotecae@socotec.us
www.socotec.us

**FORT REVERE
WATER TOWER
REHABILITATION**

60 FARINA ROAD



TOWN OF HULL

253 ATLANTIC AVENUE
HULL, MA 02045

Drawing Title:

**SECTION
THROUGH
WATER TOWER**

Revisions:

**PROGRESS SET
NOT FOR
CONSTRUCTION**

Submission:

PROGRESS

Date: 10/26/2022
Project Number: CB191842
Project Manager: WRL
Drawn By: BK
Scale: AS SHOWN

D-?

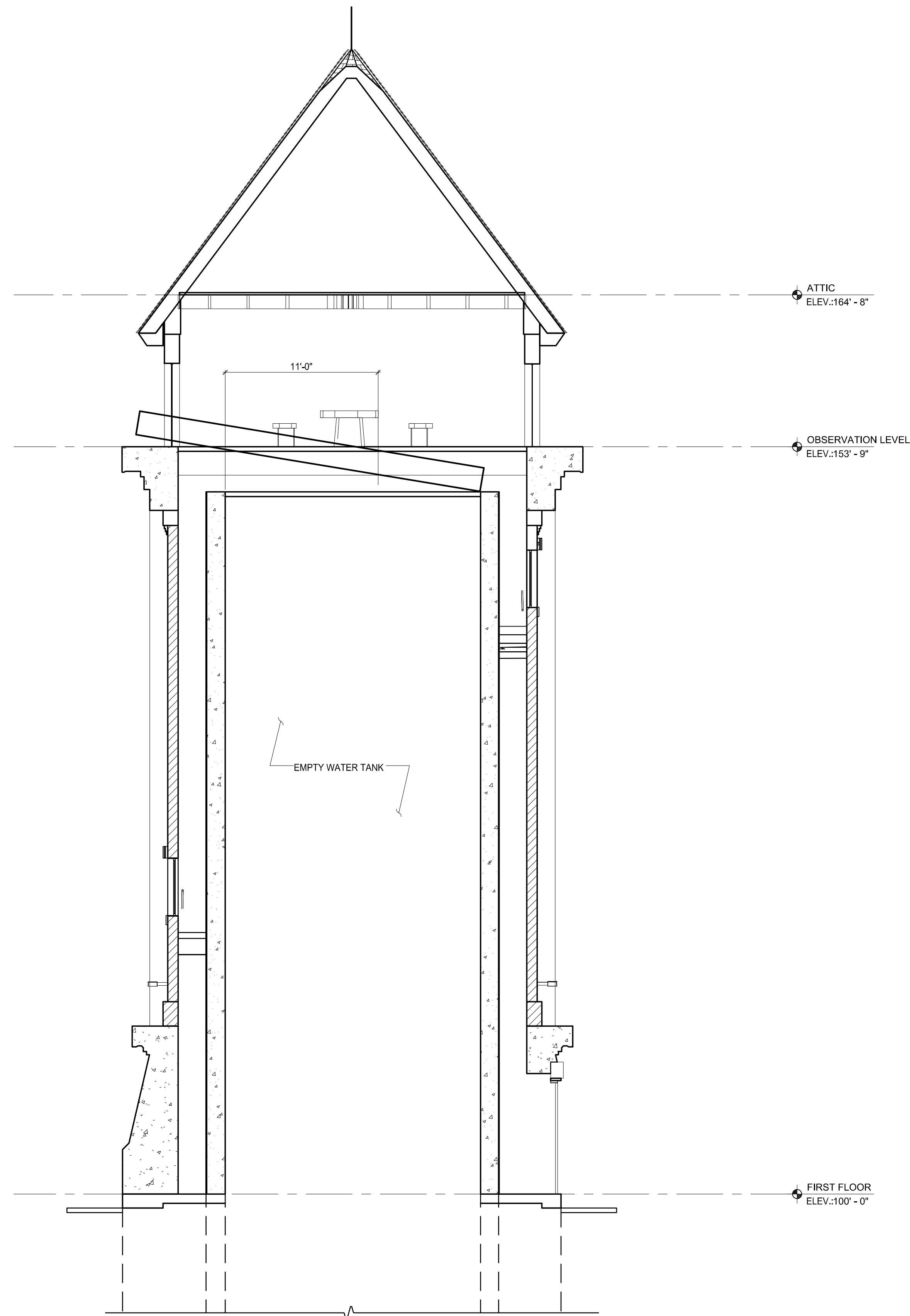

P:\2019\CB191842 Fort Revere\AutoCAD\SHEETS\CB191842 DS-01 to DS-03 ELEVATIONS AND SECTIONS.dwg Feb 21, 2023 - 3:53 pm BKOCIU

1 SECTION THROUGH WATER TOWER

SCALE: 3/16"=1'-0"

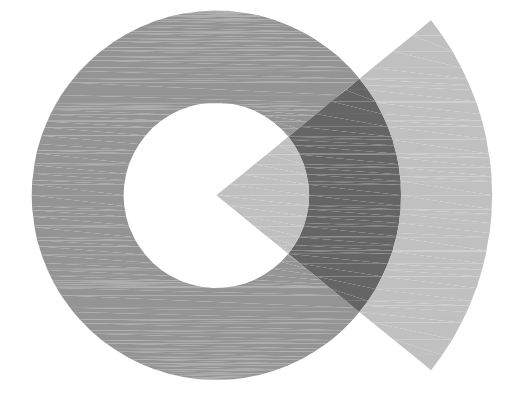

SOCOTEC
AE CONSULTING, LLC

250 DORCHESTER AVENUE
BOSTON, MA 02127

P: (617) 268-8977
F: (617) 464-2971

socotecae@socotec.us
www.socotec.us

**FORT REVERE
WATER TOWER
REHABILITATION**

60 FARINA ROAD



TOWN OF HULL

253 ATLANTIC AVENUE
HULL, MA 02045

Drawing Title:

**TOWER
SECTIONS**

Revisions:

**PROGRESS SET
NOT FOR
CONSTRUCTION**

Submission:

PROGRESS

Date: 10/26/2022
Project Number: CB191842
Project Manager: WRL
Drawn By: BK
Scale: AS SHOWN

S1-01

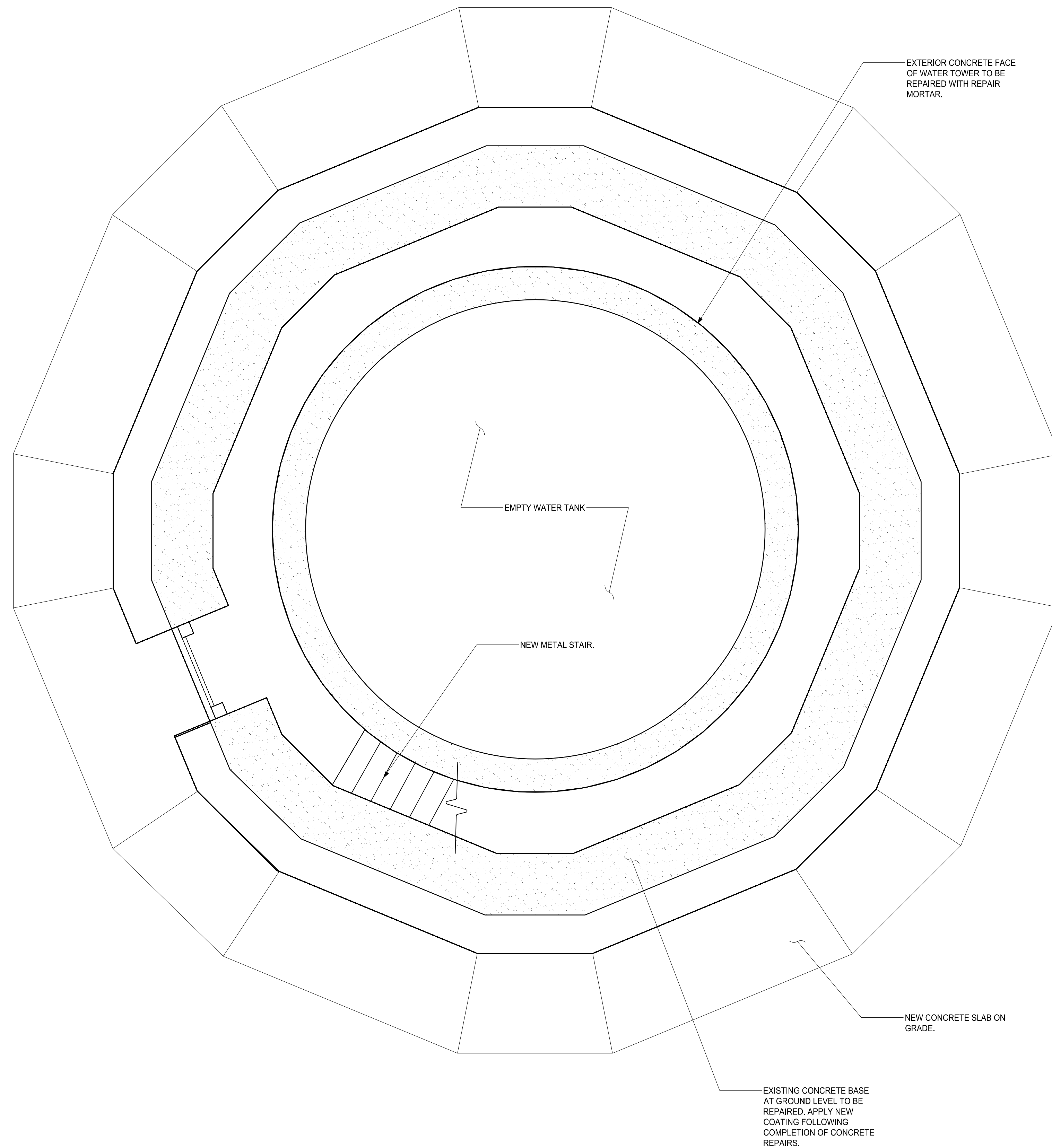

1 SECTION AT BASE OF TOWER
SCALE: 3/8"=1'-0"

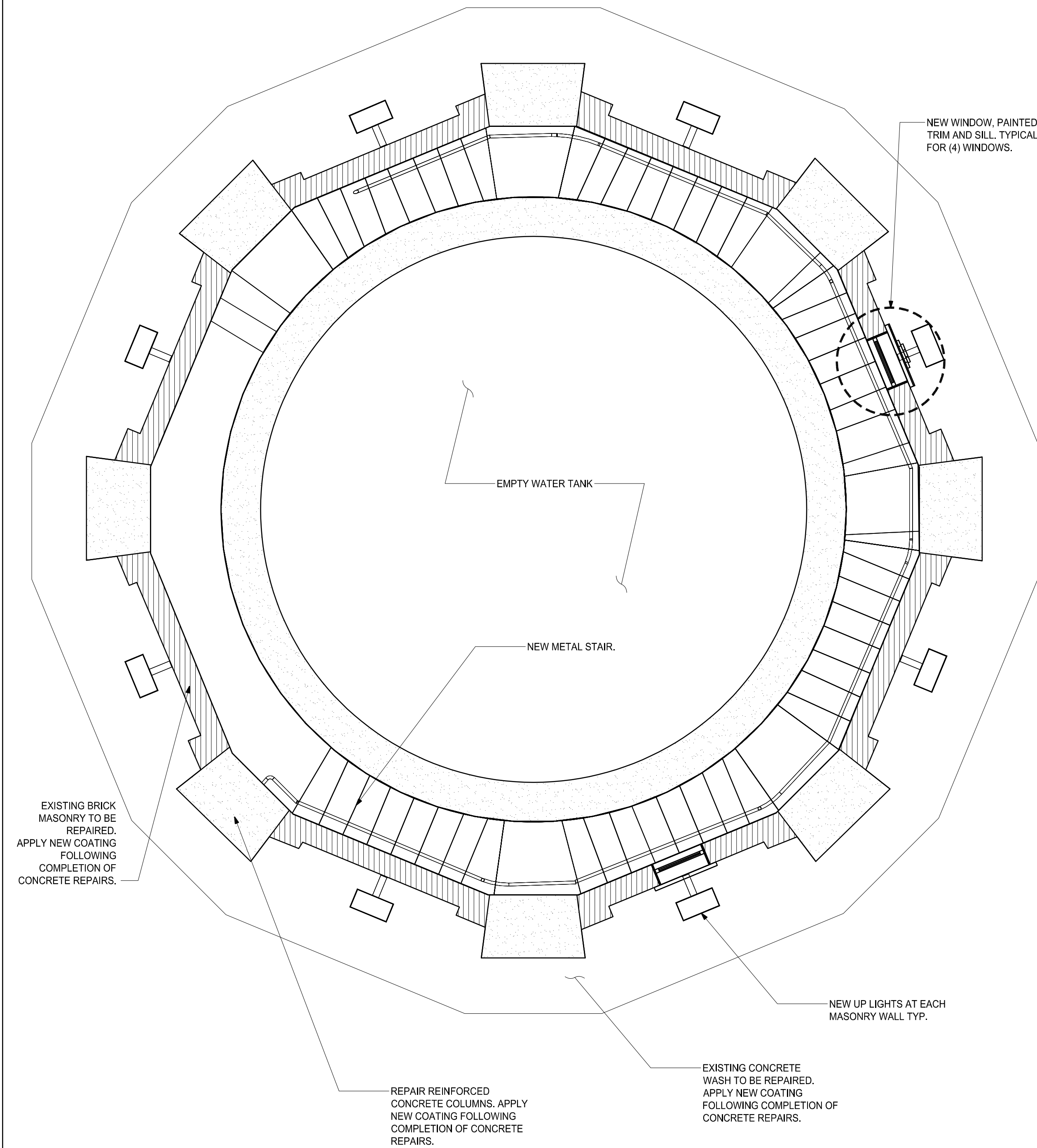

2 SECTION AT MID-HEIGHT OF TOWER
SCALE: 3/8"=1'-0"

P:\2019\CB191842 Fort Revere\AutoCAD\Sheets\CB191842_S1-01 to S1-02_FLOOR PLANS.dwg Feb 21, 2023 - 3:54 pm BKOCU

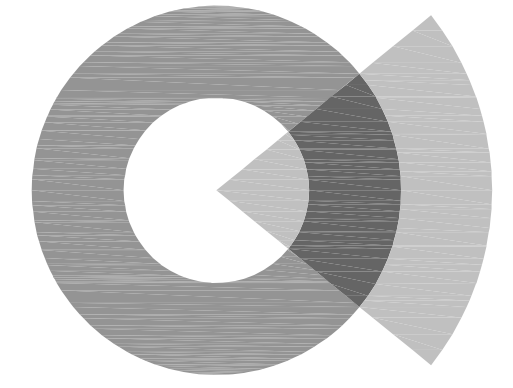

SOCOTEC
AE CONSULTING, LLC

250 DORCHESTER AVENUE
BOSTON, MA 02127

P: (617) 268-8977
F: (617) 464-2971

socotecae@socotec.us
www.socotec.us

**FORT REVERE
WATER TOWER
REHABILITATION**

60 FARINA ROAD



TOWN OF HULL

253 ATLANTIC AVENUE
HULL, MA 02045

Drawing Title:

**TOWER
PLANS**

Revisions:

**PROGRESS SET
NOT FOR
CONSTRUCTION**

Submission:

PROGRESS

Date: 10/26/2022
Project Number: CB191842
Project Manager: WRL
Drawn By: BK
Scale: AS SHOWN

S1-02

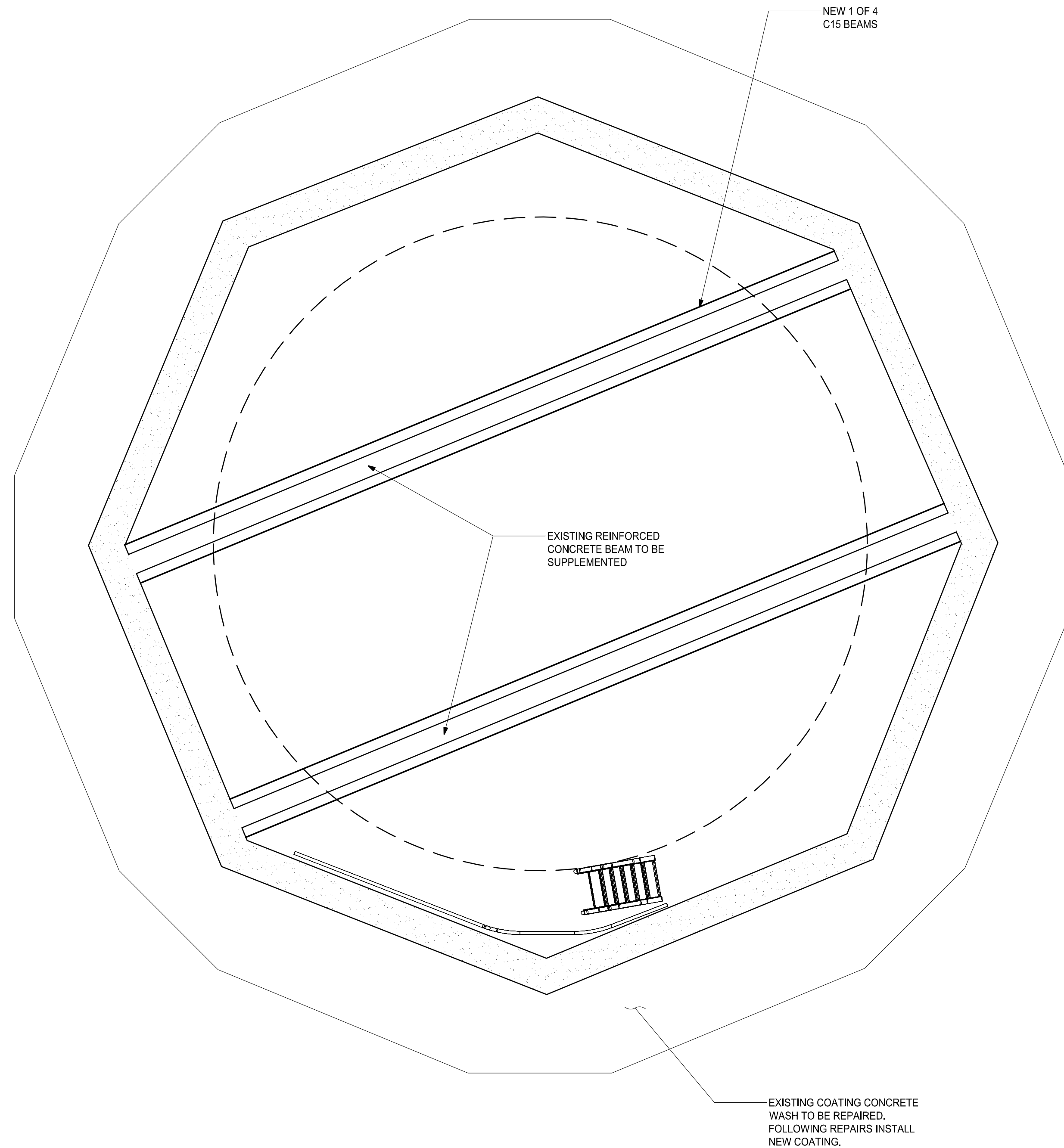

**1 REFLECTED CEILING PLAN
AT UNDERSIDE OF OBSERVATORY LEVEL**
SCALE: 3/8"=1'-0"

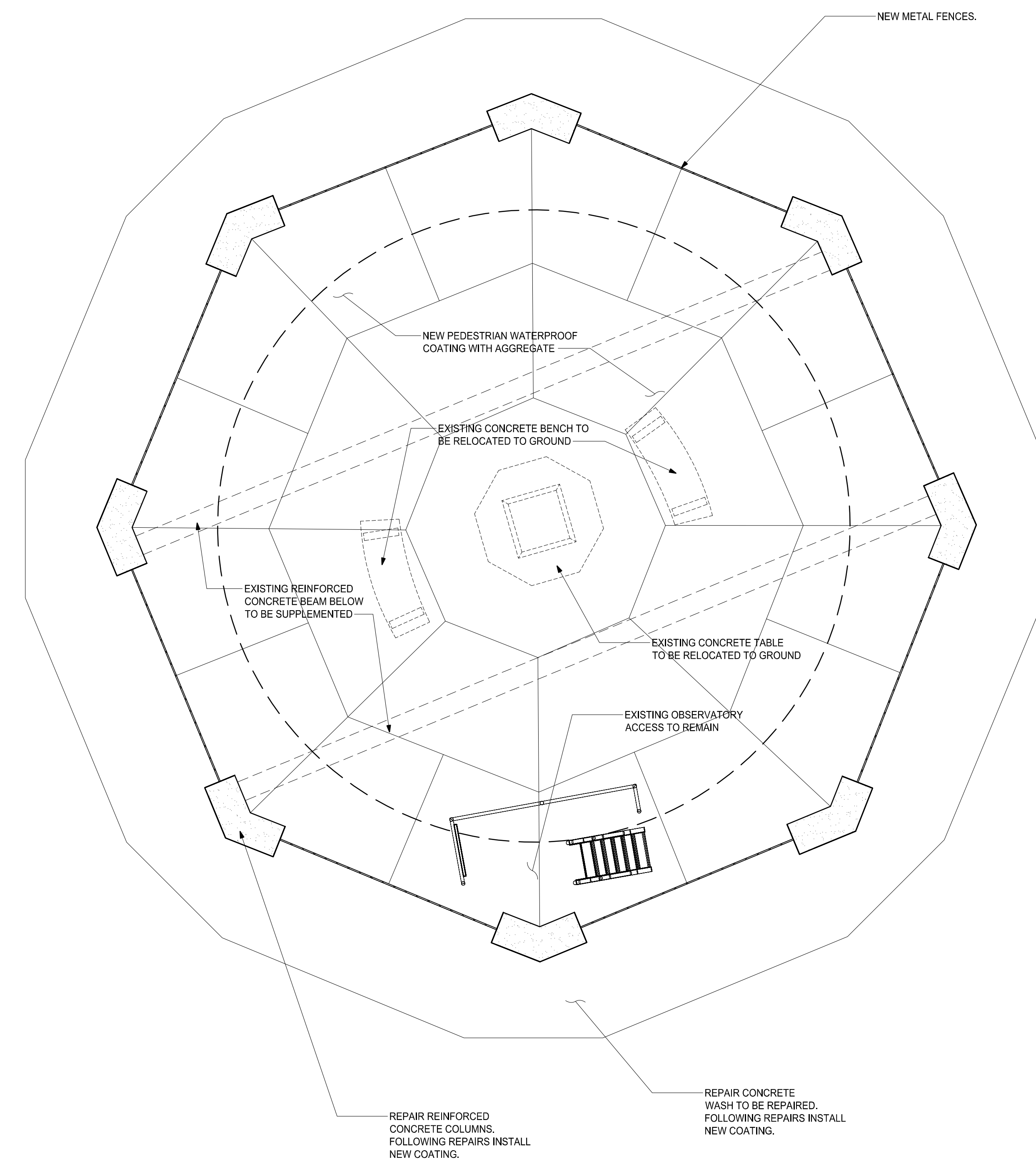

2 FLOOR PLAN AT OBSERVATORY
SCALE: 3/8"=1'-0"

P:\2019\CB191842 Fort Revere\AutoCAD\Sheets\CB191842_S1-01 to S1-02_FLOOR PLANS.dwg Feb 21, 2023 - 3:54 pm BKOCU

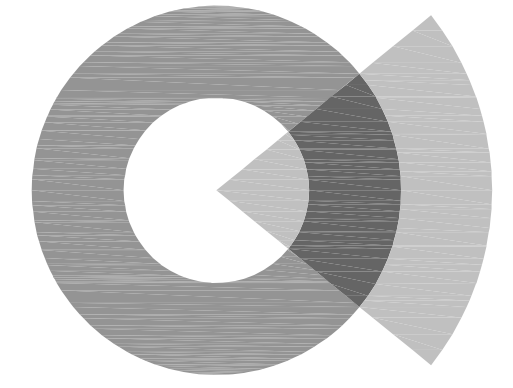

SOCOTEC
AE CONSULTING, LLC

250 DORCHESTER AVENUE
BOSTON, MA 02127

P: (617) 268-8977
F: (617) 464-2971

socotecae@socotec.us
www.socotec.us

**FORT REVERE
WATER TOWER
REHABILITATION**

60 FARINA ROAD



TOWN OF HULL

253 ATLANTIC AVENUE
HULL, MA 02045

Drawing Title:

**TOWER
PLANS**

Revisions:

**PROGRESS SET
NOT FOR
CONSTRUCTION**

Submission:

PROGRESS

Date: 10/26/2022
Project Number: CB191842
Project Manager: WRL
Drawn By: BK
Scale: AS SHOWN

S1-03

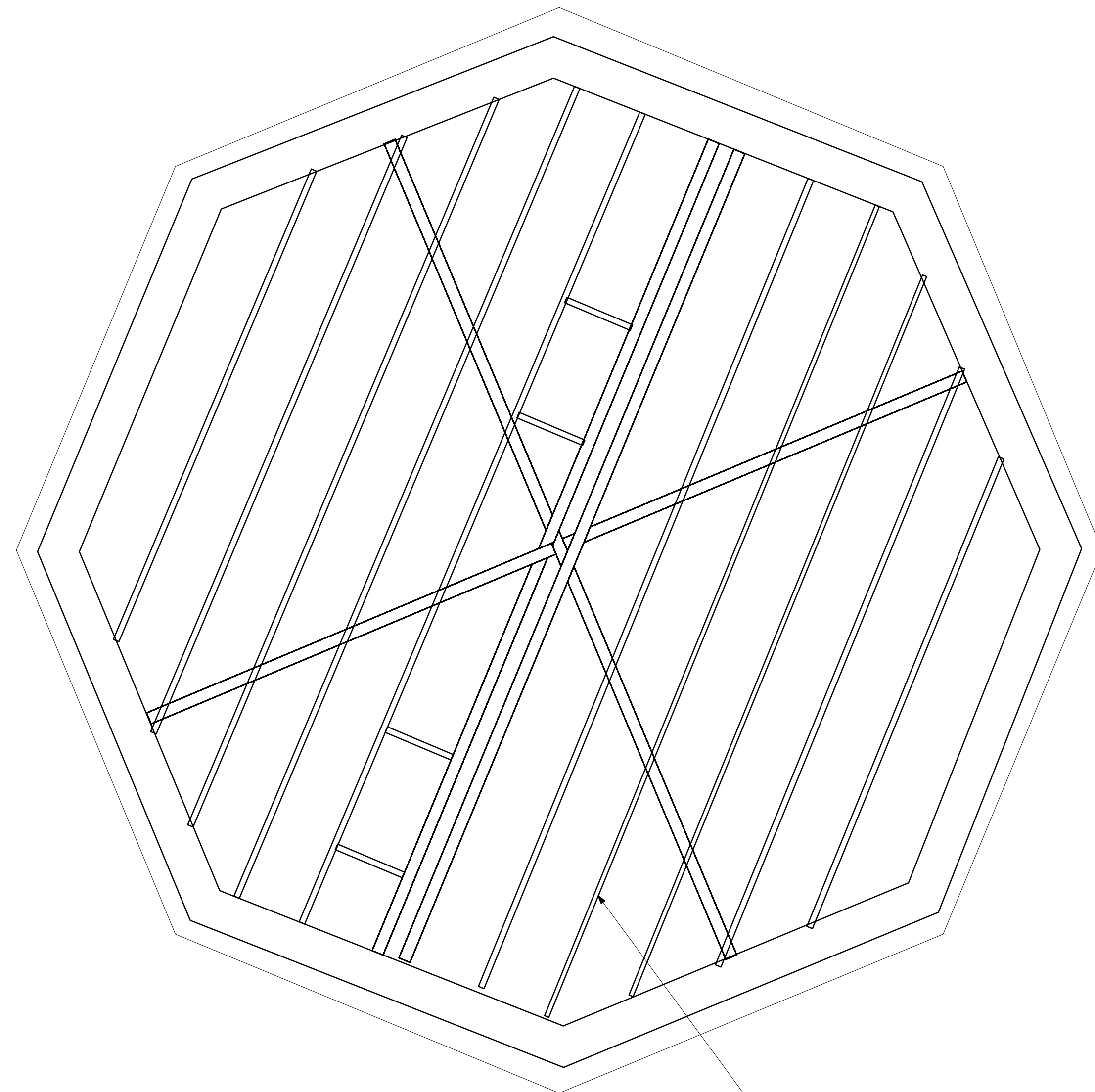

EXISTING WOOD FRAMING AND
UNDERSIDE OF WOOD DECKING
TO BE SCRAPPED AND PAINTED.

1 REFLECTED CEILING PLAN AT
OBSERVATION LEVEL
SCALE: 3/8"=1'-0"

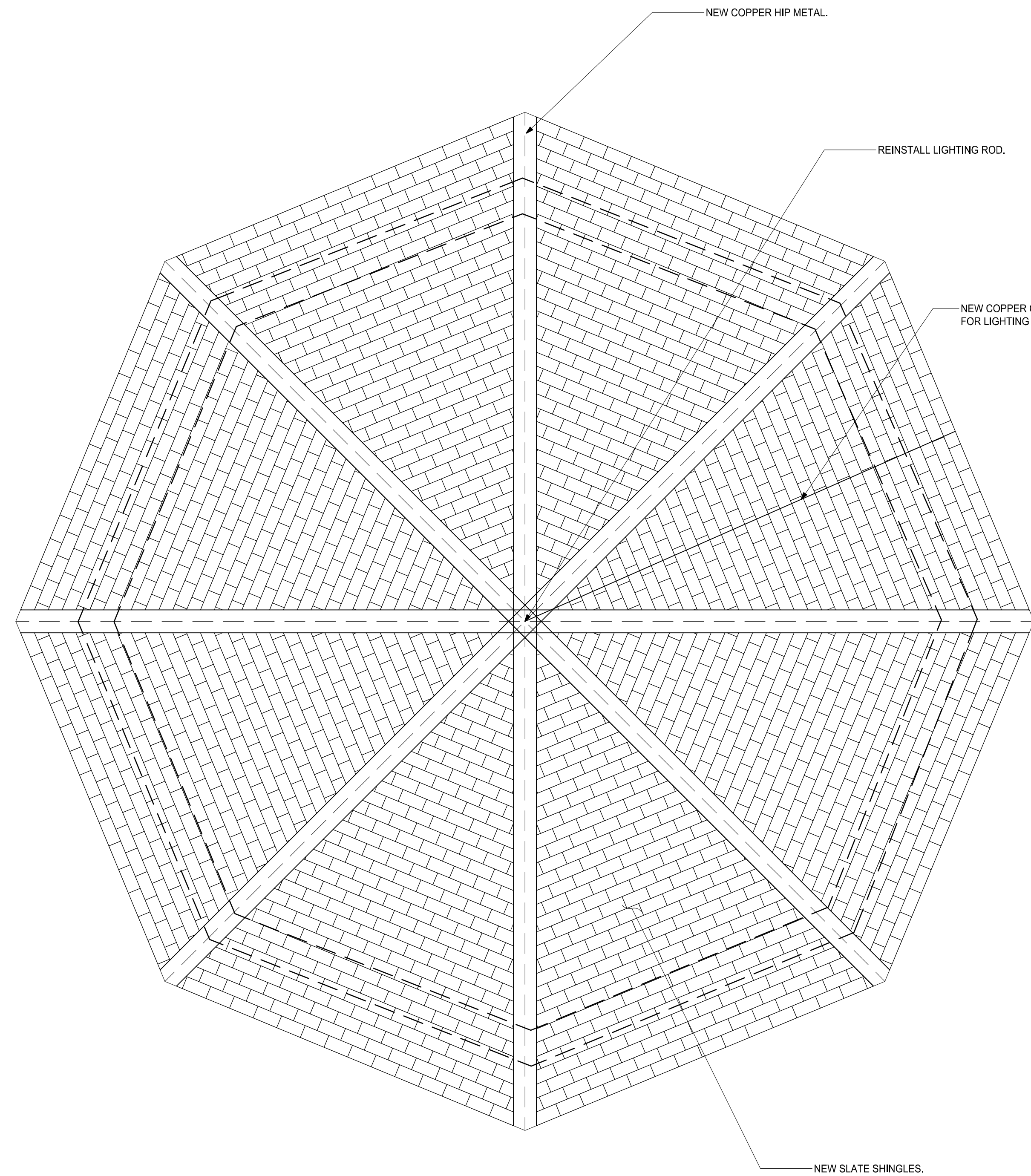

NEW COPPER HIP METAL.

REINSTALL LIGHTING ROD.

NEW COPPER CABLE
FOR LIGHTING ROD.

NEW SLATE SHINGLES.

2 ROOF PLAN
SCALE: 3/8"=1'-0"

P:\2019\CB191842 Fort Revere\AutoCAD\SHEETS\CB191842 S2-01 to S2-03 ELEVATIONS AND SECTION.dwg Feb 21, 2023 - 3:54 pm BKOCU

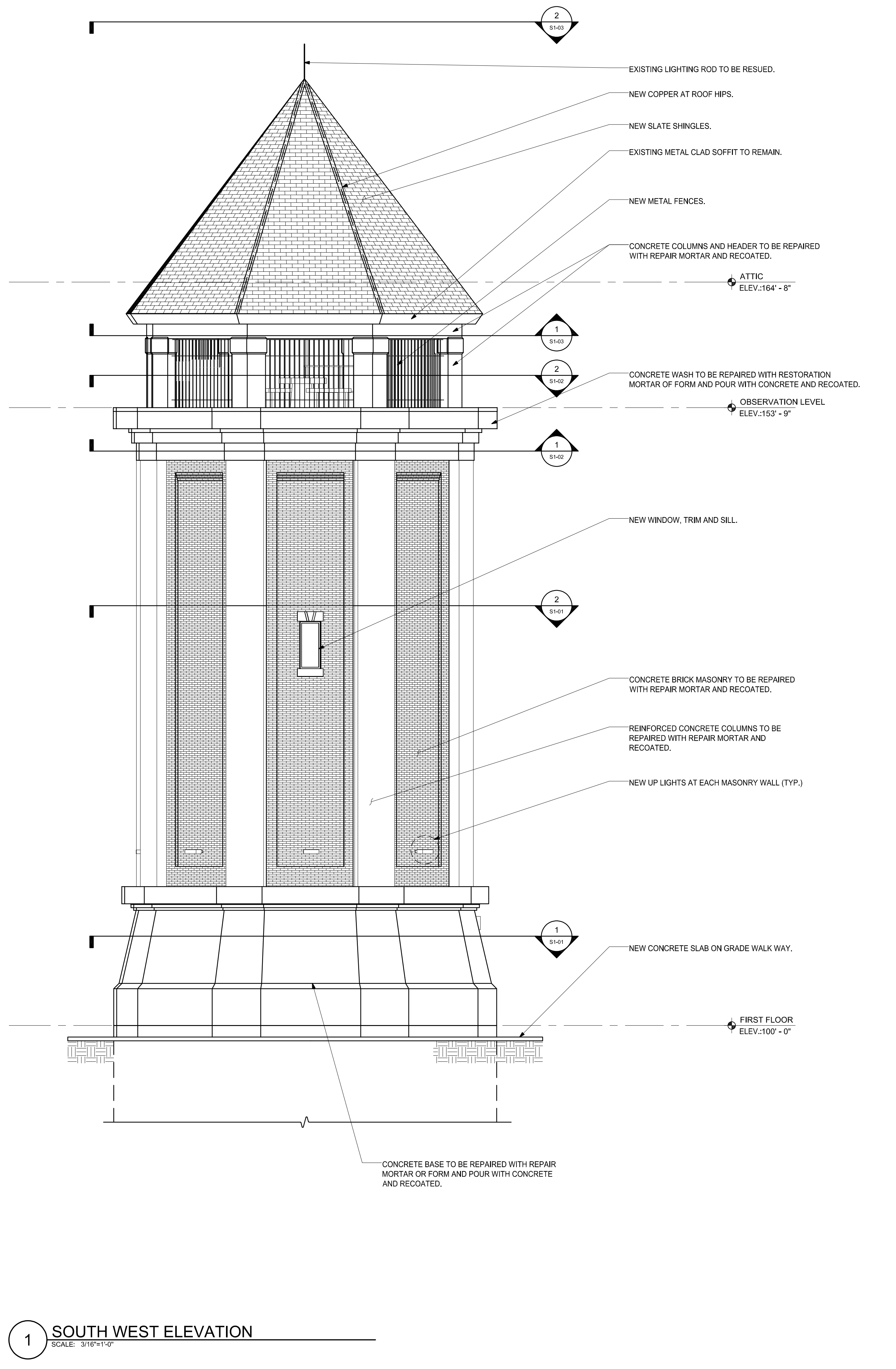

1 SOUTH WEST ELEVATION
SCALE: 3/16"=1'-0"

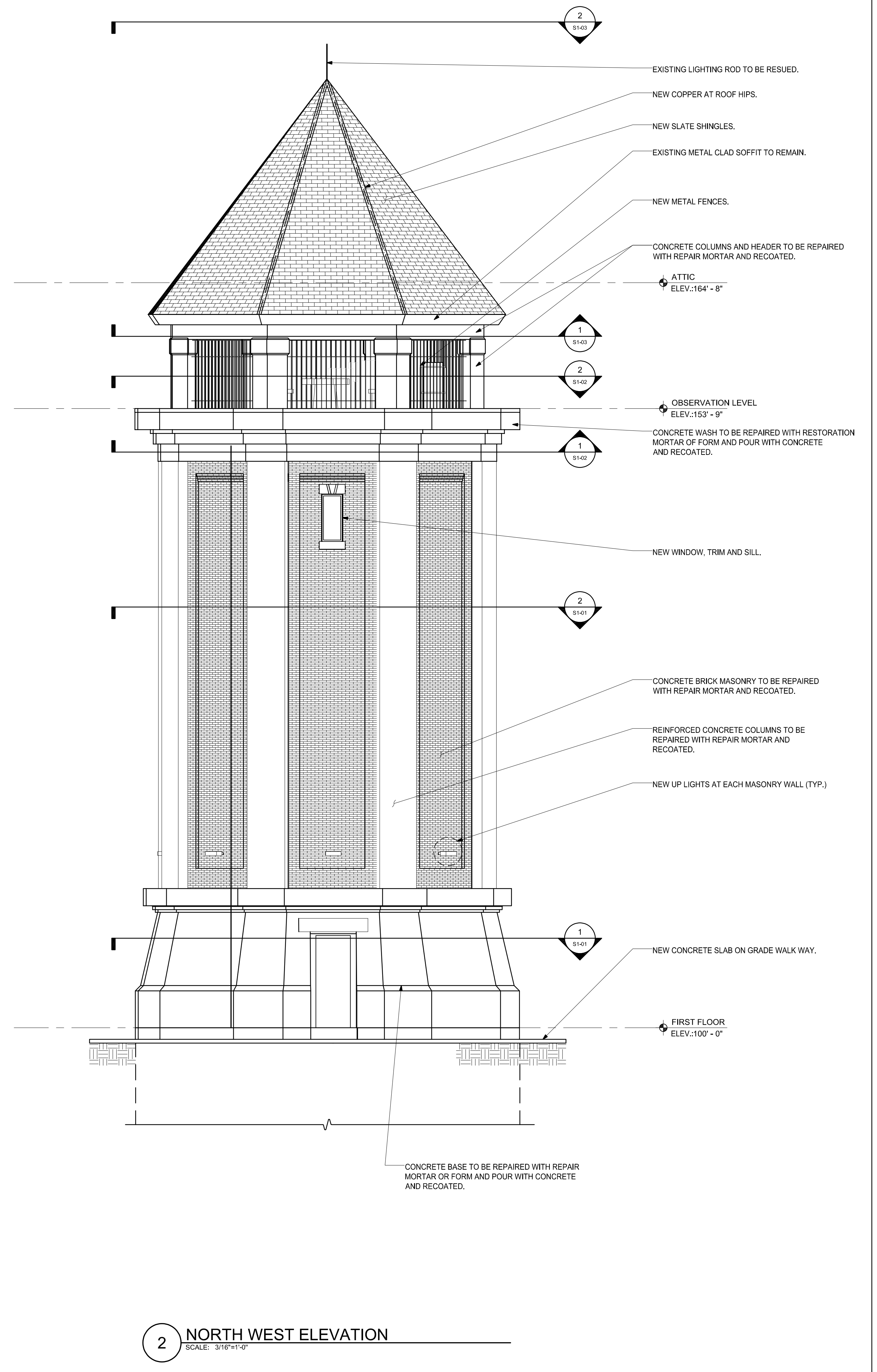

2 NORTH WEST ELEVATION
SCALE: 3/16"=1'-0"

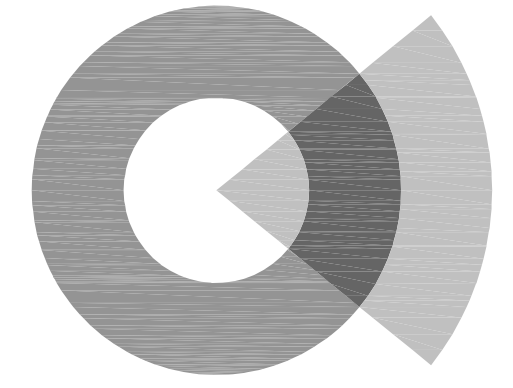

SOCOTEC
AE CONSULTING, LLC

250 DORCHESTER AVENUE
BOSTON, MA 02127

P: (617) 268-8977
F: (617) 464-2971

socotecae@socotec.us
www.socotec.us

**FORT REVERE
WATER TOWER
REHABILITATION**

60 FARINA ROAD



TOWN OF HULL

**253 ATLANTIC AVENUE
HULL, MA 02045**

Drawing Title:

ELEVATIONS

Revisions:

**PROGRESS SET
NOT FOR
CONSTRUCTION**

Submission:

PROGRESS

Date: 10/26/2022
Project Number: CB191842
Project Manager: WRL
Drawn By: BK
Scale: AS SHOWN

S2-01

P:\2019\CB191842 Fort Revere\AutoCAD\SHEETS\CB191842 S2-01 to S2-02 ELEVATIONS AND SECTION.dwg Feb 21, 2023 - 3:54 pm BKOCU

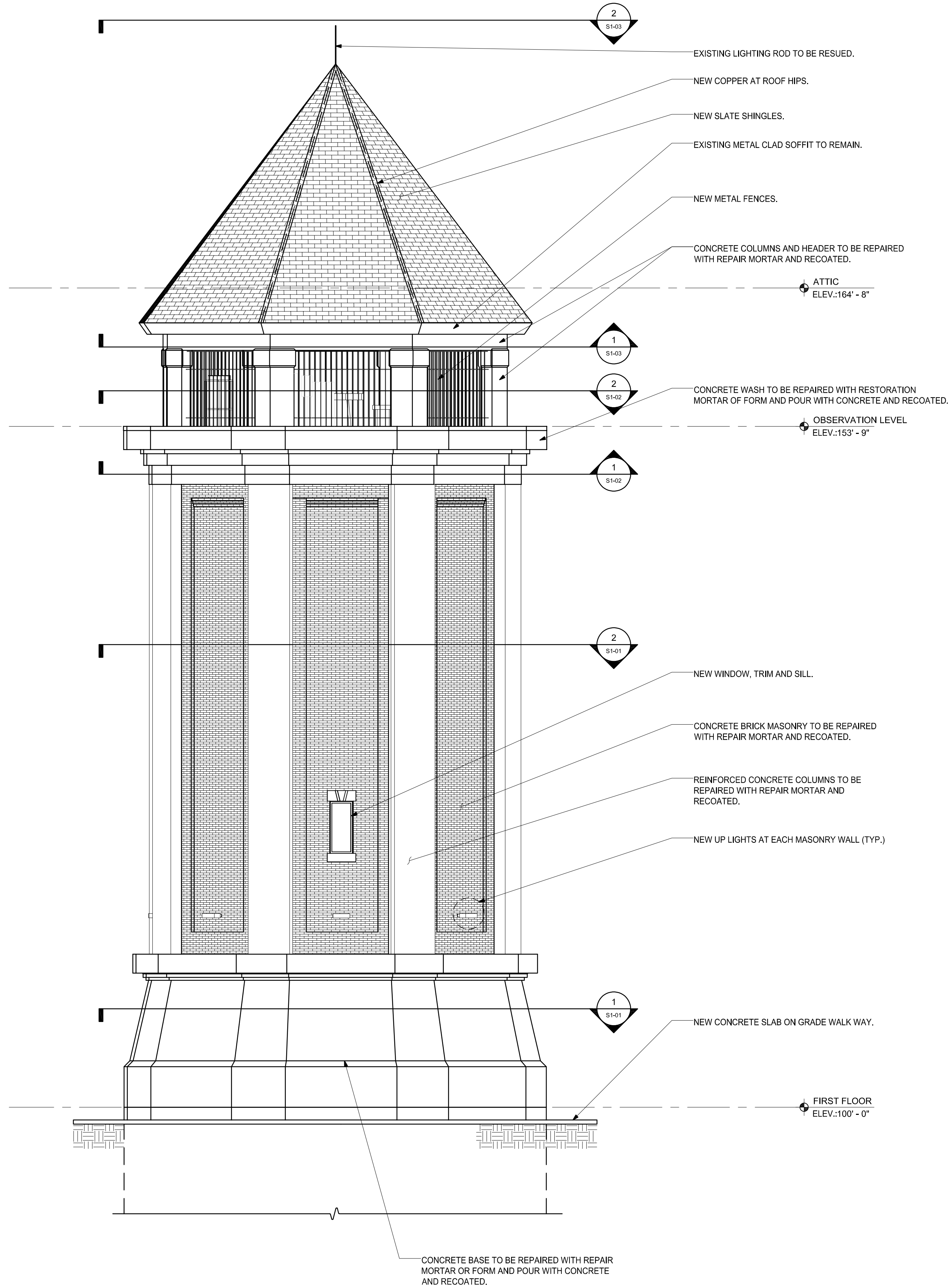

1 SOUTH EAST ELEVATION
SCALE: 3/16"=1'-0"

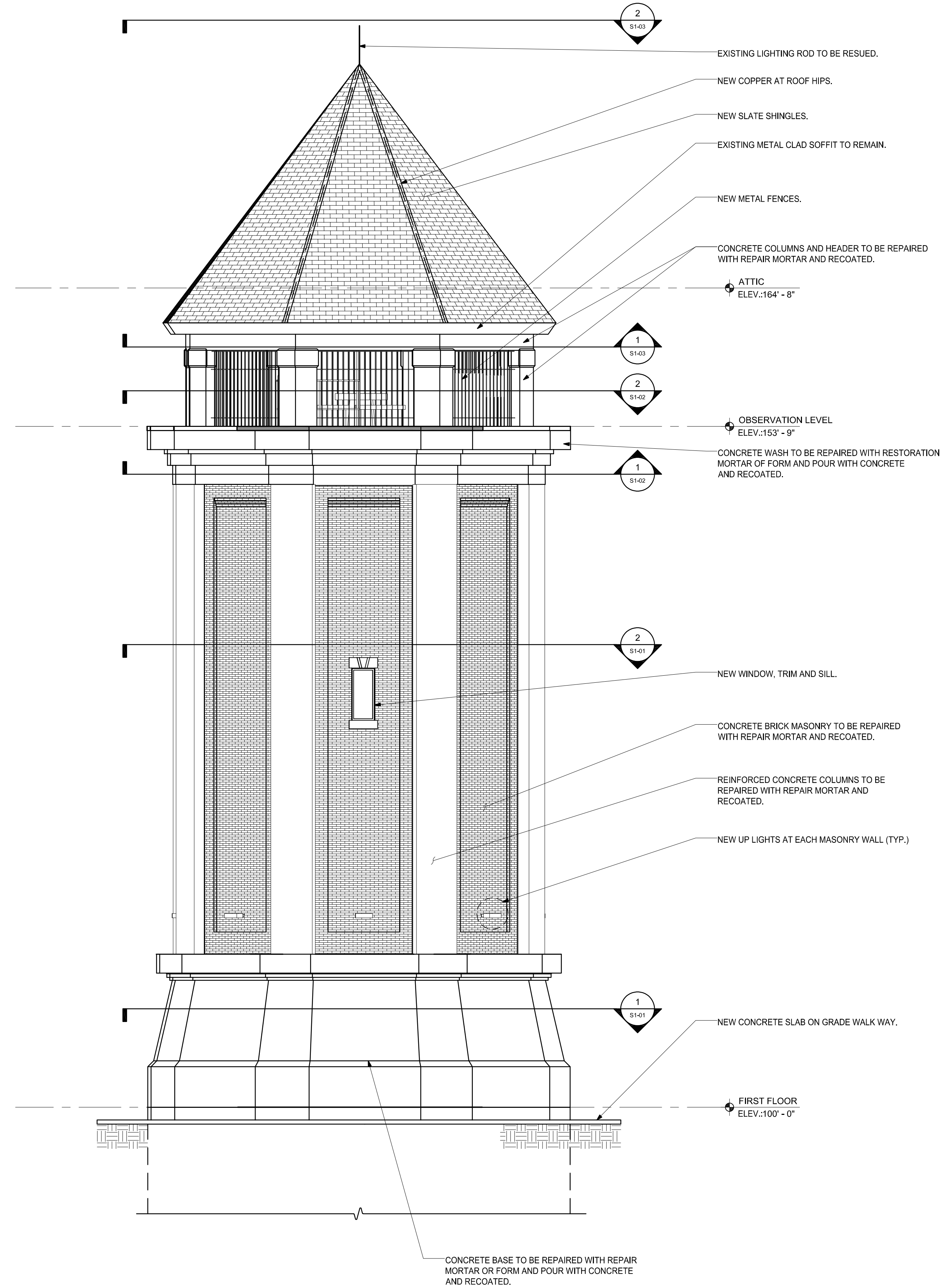

2 NORTH EAST ELEVATION
SCALE: 3/16"=1'-0"

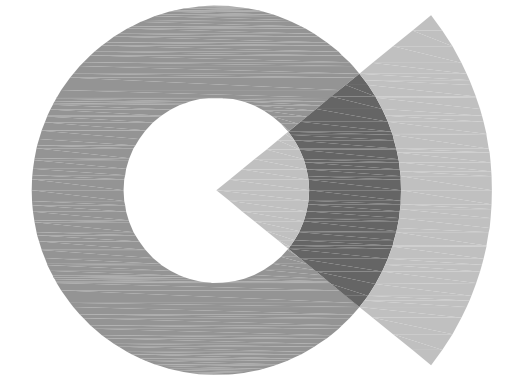

SOCOTEC
AE CONSULTING, LLC

250 DORCHESTER AVENUE
BOSTON, MA 02127
P: (617) 268-8977
F: (617) 464-2971
socotecae@socotec.us
www.socotec.us

**FORT REVERE
WATER TOWER
REHABILITATION**

60 FARINA ROAD



TOWN OF HULL

**253 ATLANTIC AVENUE
HULL, MA 02045**

Drawing Title:

ELEVATIONS

Revisions:

**PROGRESS SET
NOT FOR
CONSTRUCTION**

Submission:

PROGRESS

Date: 10/26/2022
Project Number: CB191842
Project Manager: WRL
Drawn By: BK
Scale: AS SHOWN

S2-02

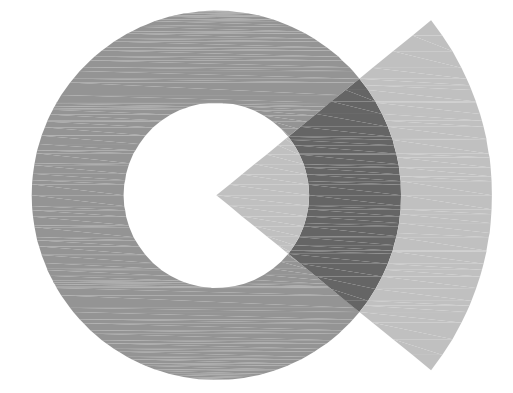

SOCOTEC
AE CONSULTING, LLC

250 DORCHESTER AVENUE
BOSTON, MA 02127

P: (617) 268-8977
F: (617) 464-2971

socotecae@socotec.us
www.socotec.us

**FORT REVERE
WATER TOWER
REHABILITATION**

60 FARINA ROAD



TOWN OF HULL

253 ATLANTIC AVENUE
HULL, MA 02045

Drawing Title:

**SECTION
THROUGH
WATER TOWER**

Revisions:

**PROGRESS SET
NOT FOR
CONSTRUCTION**

Submission:

PROGRESS

Date: 10/26/2022
Project Number: CB191842
Project Manager: WRL
Drawn By: BK
Scale: AS SHOWN

S2-03

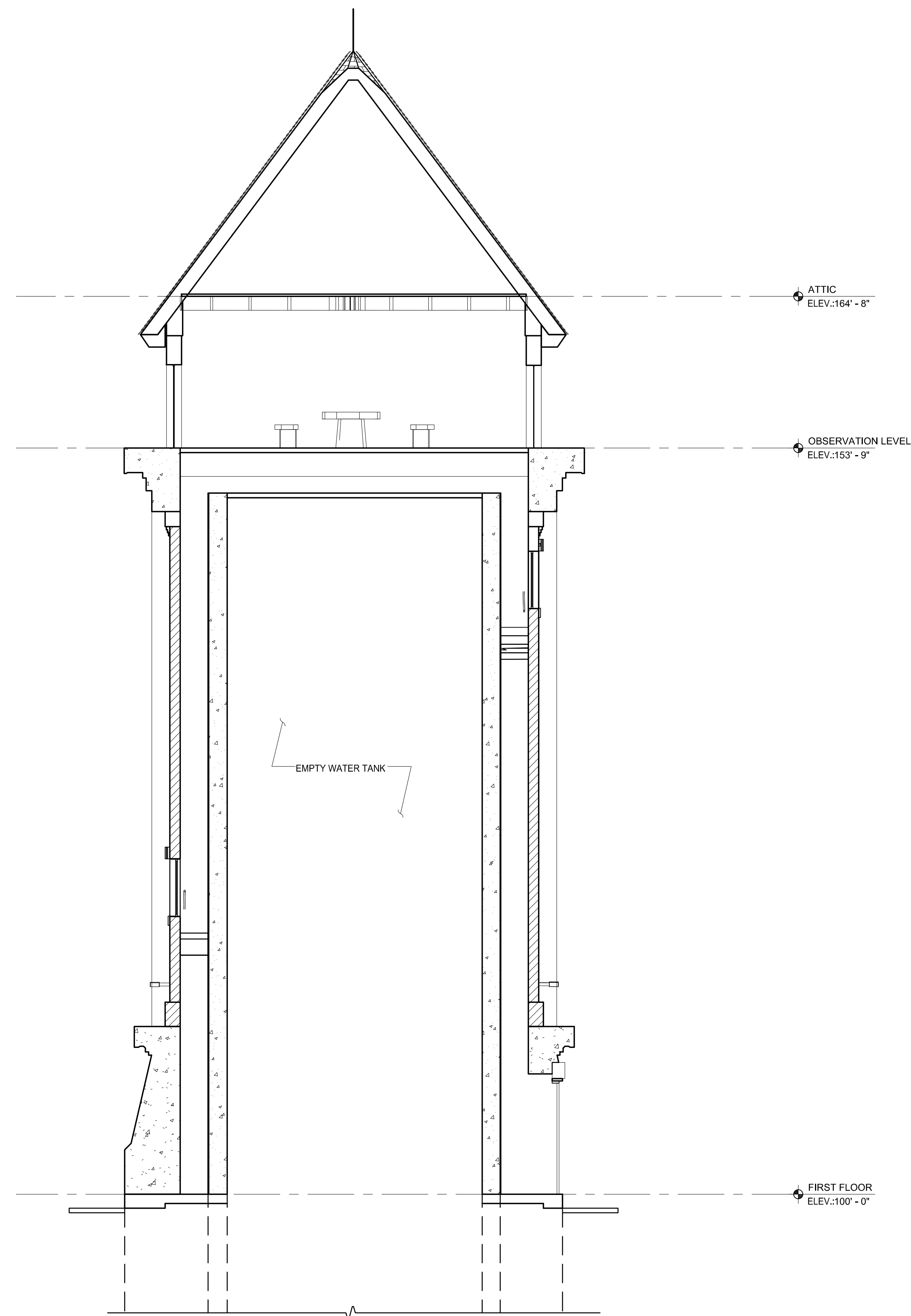

P:\2019\CB191842 Fort Revere\AutoCAD\Sheets\CB191842 S2-01 to S2-03 ELEVATIONS AND SECTION.dwg Feb 21, 2023 - 3:55 pm BKOCU

1 SECTION THROUGH WATER TOWER
SCALE: 3/16"=1'-0"

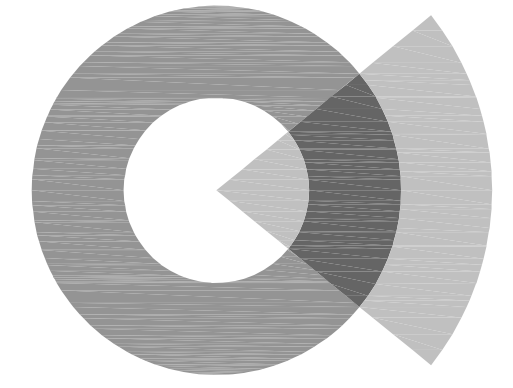

SOCOTEC
AE CONSULTING, LLC

250 DORCHESTER AVENUE
BOSTON, MA 02127

P: (617) 268-8977
F: (617) 464-2971

socotecae@socotec.us
www.socotec.us

**FORT REVERE
WATER TOWER
REHABILITATION**

60 FARINA ROAD



TOWN OF HULL

253 ATLANTIC AVENUE
HULL, MA 02045

Drawing Title:

**SECTION
THROUGH
WATER TOWER**

Revisions:

**PROGRESS SET
NOT FOR
CONSTRUCTION**

Submission:

PROGRESS

Date: 10/26/2022
Project Number: CB191842
Project Manager: WRL
Drawn By: BK
Scale: AS SHOWN

X-1

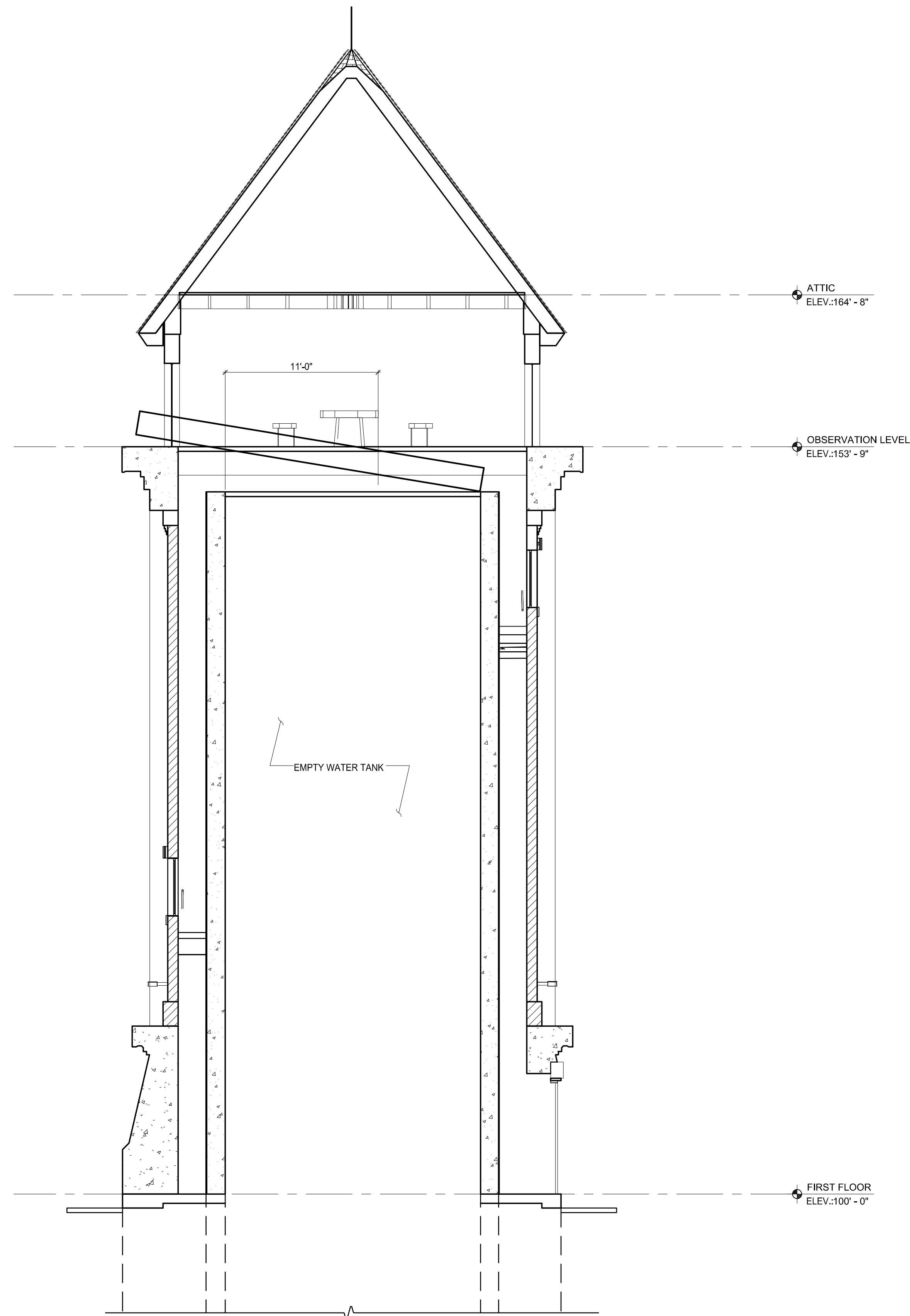

P:\2019\CB191842 Fort Revere\AutoCAD\Sheets\CB191842 SP-01 to SP-03 ELEVATIONS AND SECTION.dwg Feb 21, 2023 - 3:55 pm BKOCU

1 SECTION THROUGH WATER TOWER

SCALE: 3/16"=1'-0"

P:\2019\CB191842 Fort Revere\AutoCAD\SHEETS\CB191842 S2-04 to S2-05 3D Views.dwg Feb 21, 2023 - 3:55 pm BKCCIU

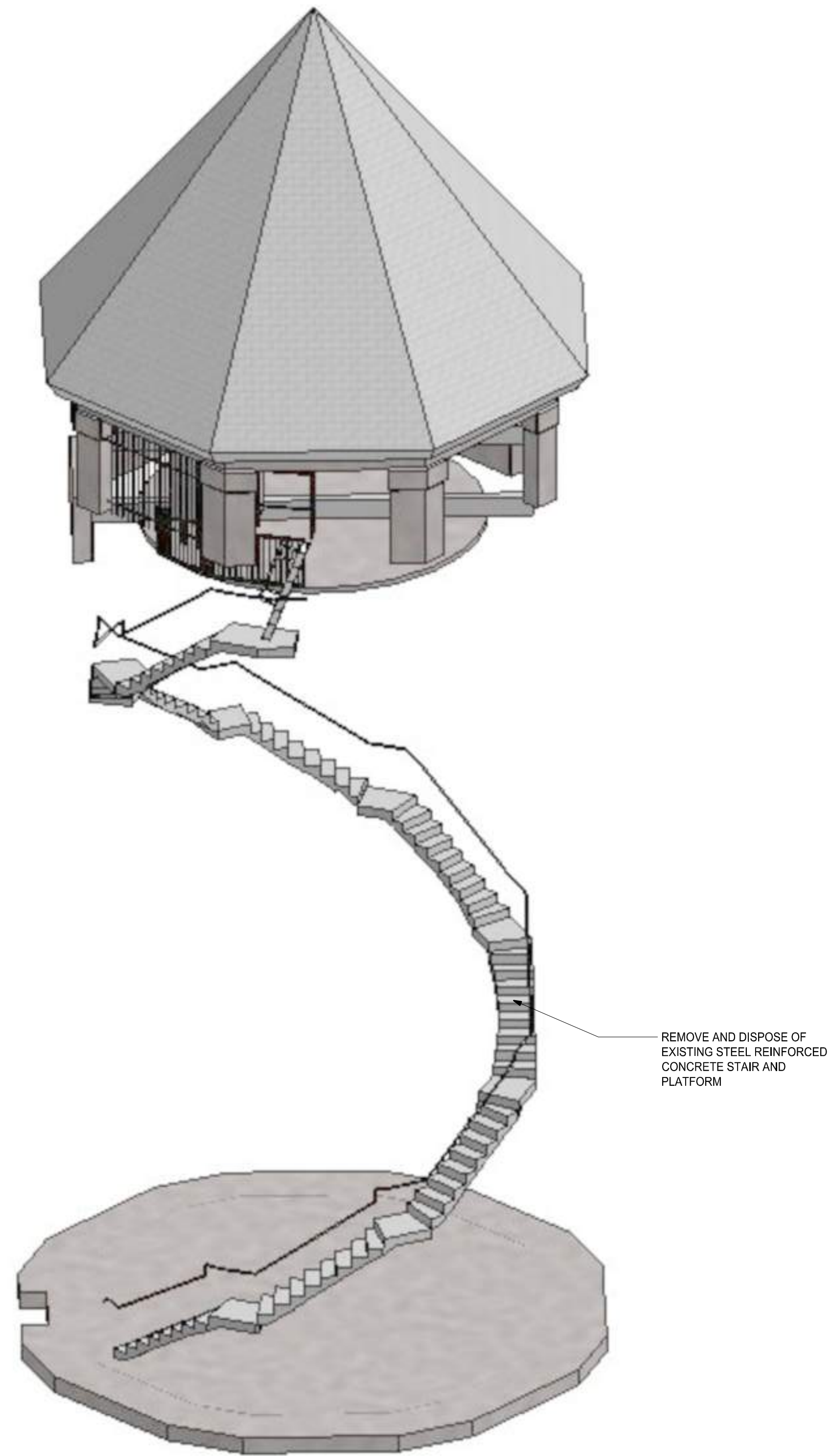

1 DEMOLITION 3D VIEW
SCALE: N.T.S.

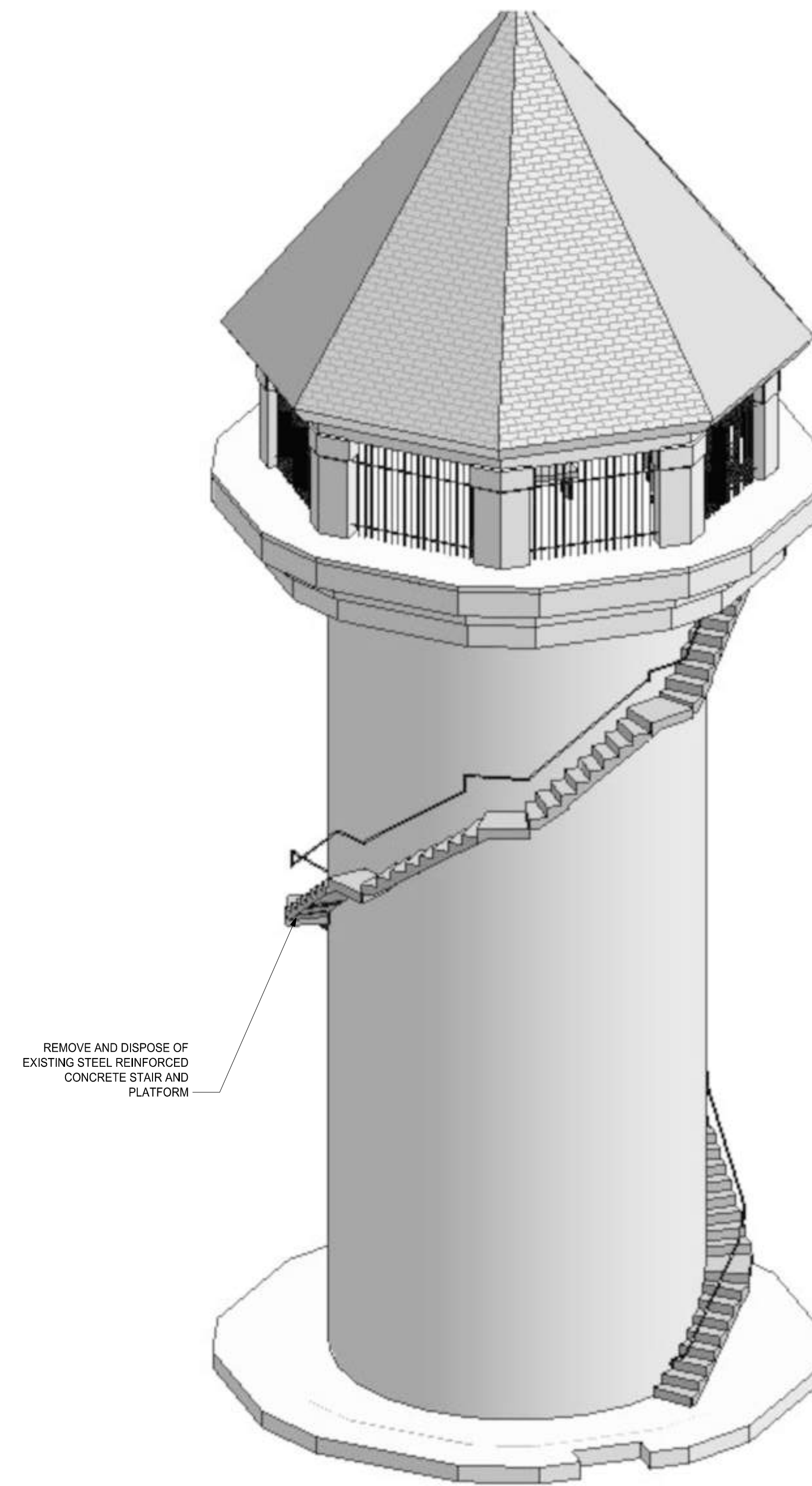

2 DEMOLITION 3D VIEW
SCALE: N.T.S.

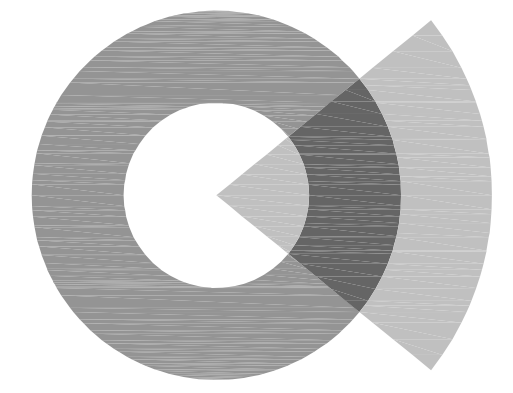

SOCOTEC
AE CONSULTING, LLC

250 DORCHESTER AVENUE
BOSTON, MA 02127

P: (617) 268-8977
F: (617) 464-2971

socotecae@socotec.us
www.socotec.us

**FORT REVERE
WATER TOWER
REHABILITATION**

60 FARINA ROAD



TOWN OF HULL

**253 ATLANTIC AVENUE
HULL, MA 02045**

Drawing Title:

**DEMOLITION
3D
VIEWS**

Revisions:

**PROGRESS SET
NOT FOR
CONSTRUCTION**

Submission:

PROGRESS

Date: 10/26/2022
Project Number: CB191842
Project Manager: SAM
Drawn By: BK
Scale: N.T.S.

S2-04

P:\2019\CB191842 Fort Revere\AutoCAD\SHEETS\CB191842 S2-04 to S2-05 3D Views.dwg Feb 21, 2023 - 3:55 pm BKCCIU

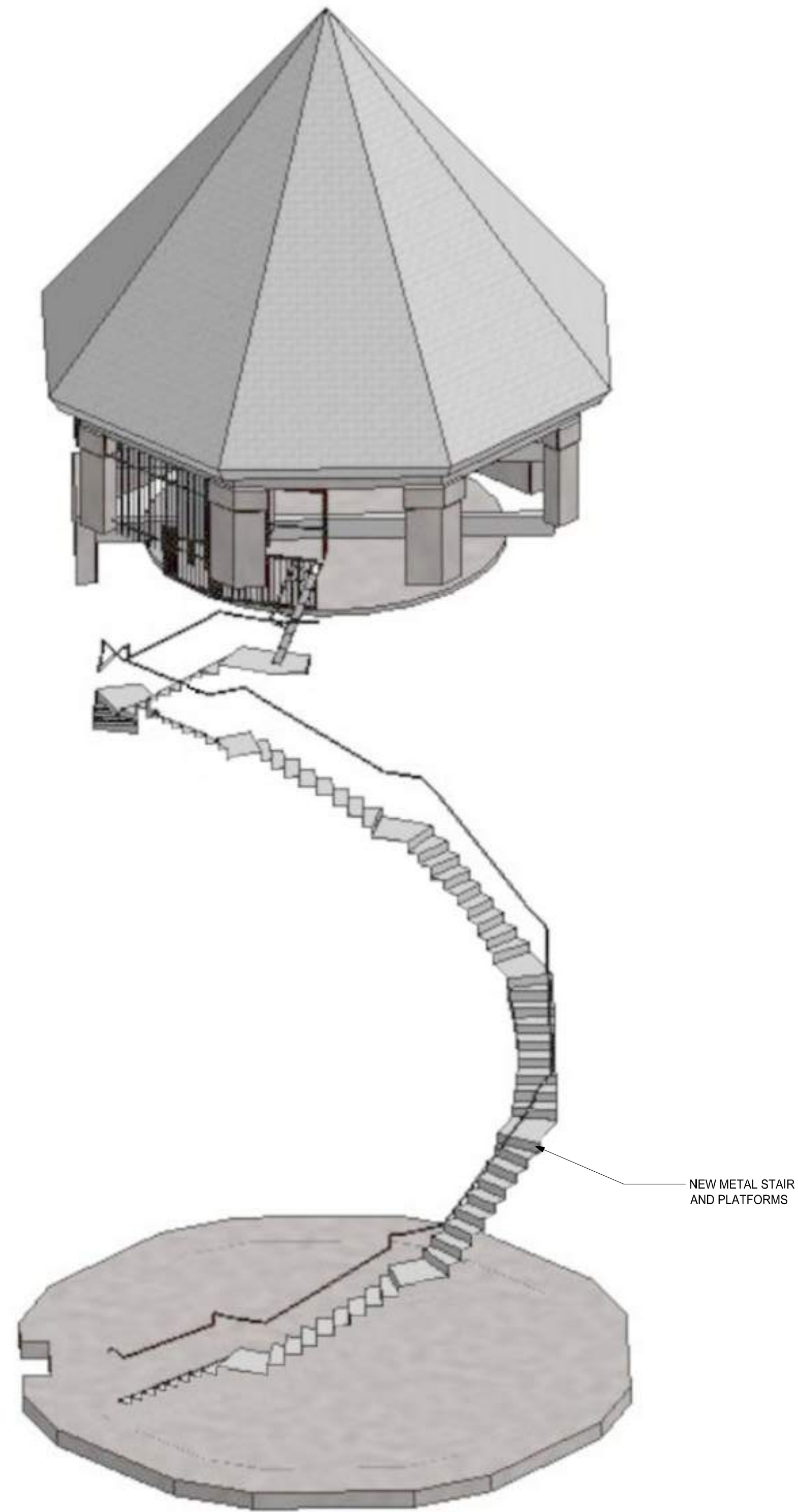

1 3D VIEW
SCALE: N.T.S.

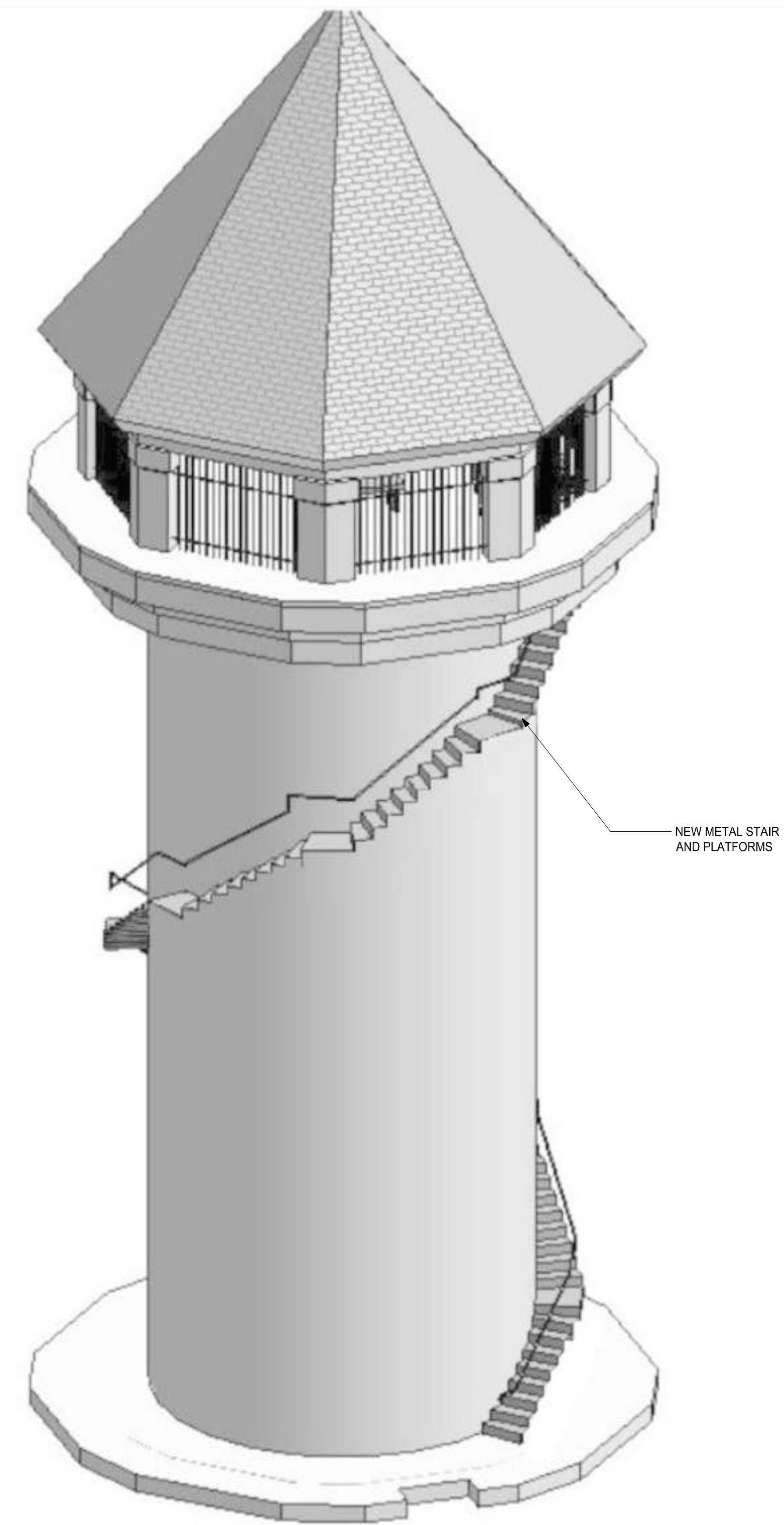

2 3D VIEW
SCALE: N.T.S.

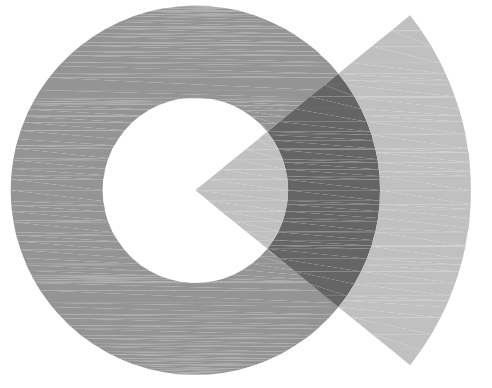

SOCOTEC
AE CONSULTING, LLC

250 DORCHESTER AVENUE
BOSTON, MA 02127

P: (617) 268-8977
F: (617) 464-2971

socotecae@socotec.us
www.socotec.us

**FORT REVERE
WATER TOWER
REHABILITATION**

60 FARINA ROAD



TOWN OF HULL

253 ATLANTIC AVENUE
HULL, MA 02045

Drawing Title:

**3D
VIEWS**

Revisions:

**PROGRESS SET
NOT FOR
CONSTRUCTION**

Submission:

PROGRESS

Date: 10/26/2022
Project Number: CB191842
Project Manager: SAM
Drawn By: BK
Scale: N.T.S.

S2-05

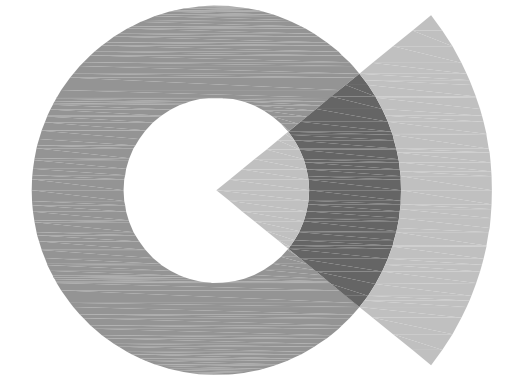

SOCOTEC
AE CONSULTING, LLC

250 DORCHESTER AVENUE
BOSTON, MA 02127

P: (617) 268-8977
F: (617) 464-2971

socotecae@socotec.us
www.socotec.us

**FORT REVERE
WATER TOWER
REHABILITATION**

60 FARINA ROAD



TOWN OF HULL

253 ATLANTIC AVENUE
HULL, MA 02045

Drawing Title:

**WINDOW
ELEVATION**

Revisions:

**PROGRESS SET
NOT FOR
CONSTRUCTION**

Submission:

PROGRESS

Date: 10/26/2022
Project Number: CB191842
Project Manager: WRL
Drawn By: BK
Scale: AS SHOWN

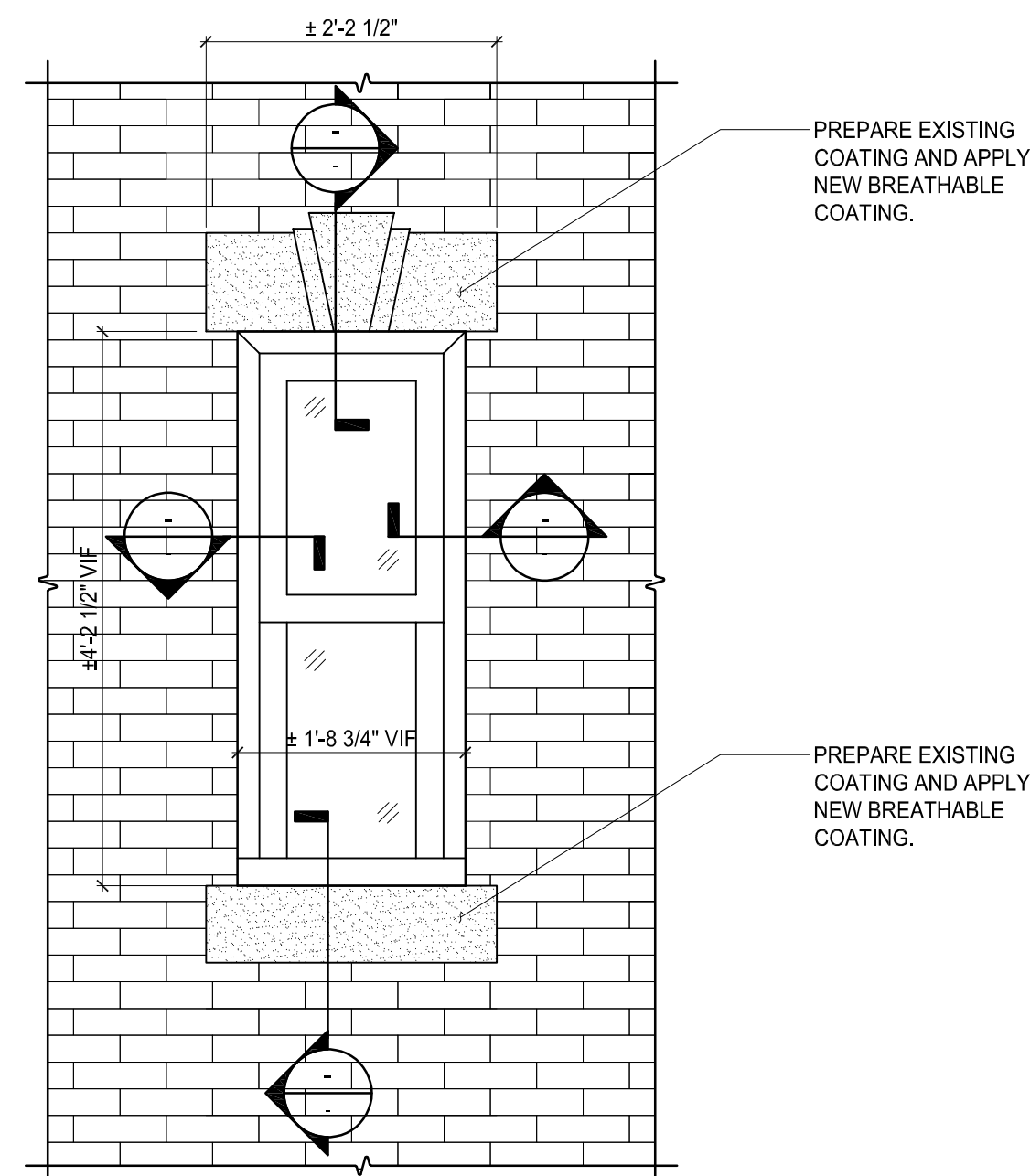

P:\2019\CB191842 Fort Revere\AutoCAD\SHEETS\CB191842_SS-01 to SS-07 SECTIONS AND DETAILS.dwg Feb 21, 2023 - 3:56 pm BKCCIU

1 ENLARGED WINDOW ELEVATION
SCALE: 3/4" = 1'-0"

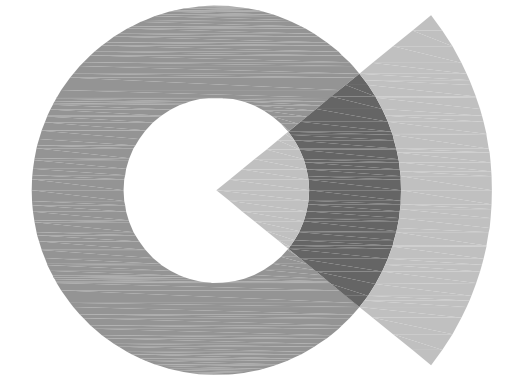

SOCOTEC
AE CONSULTING, LLC

250 DORCHESTER AVENUE
BOSTON, MA 02127

P: (617) 268-8977
F: (617) 464-2971

socotecae@socotec.us
www.socotec.us

**FORT REVERE
WATER TOWER
REHABILITATION**

60 FARINA ROAD



TOWN OF HULL

253 ATLANTIC AVENUE
HULL, MA 02045

Drawing Title:

**SECTION AT
BASE OF
WATER TOWER**

Revisions:

**PROGRESS SET
NOT FOR
CONSTRUCTION**

Submission:

PROGRESS

Date: 10/26/2022
Project Number: CB191842
Project Manager: WRL
Drawn By: BK
Scale: AS SHOWN

S3-01

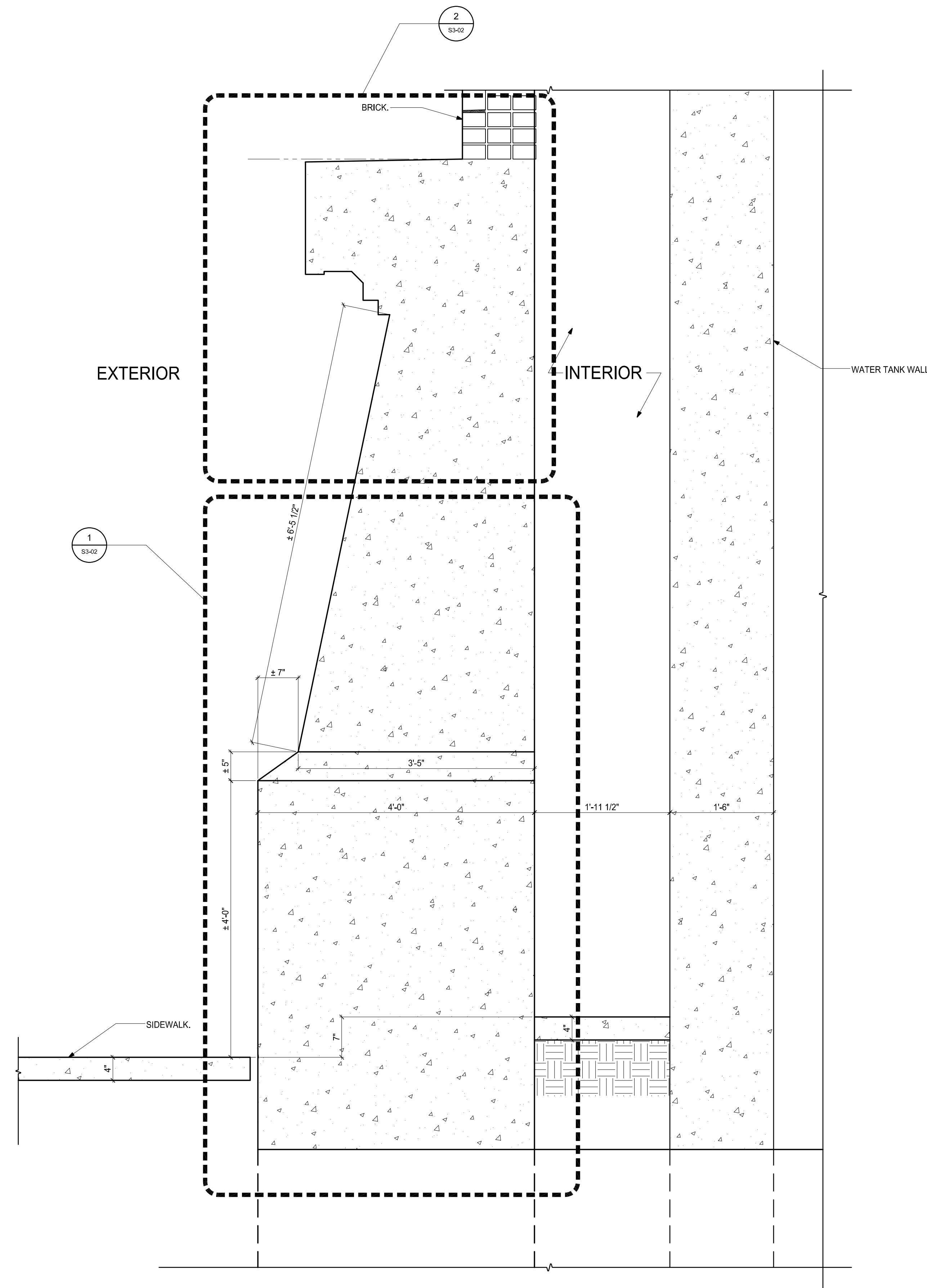

1 SECTION AT BASE OF WATER TOWER

SCALE: 1"=1'-0"

P:\2019\CB191842 Fort Revere\AutoCAD\SHEETS\CB191842_S3-01 to S3-07 SECTIONS AND DETAILS.dwg Feb 21, 2023 - 3:56 pm BKCCIU

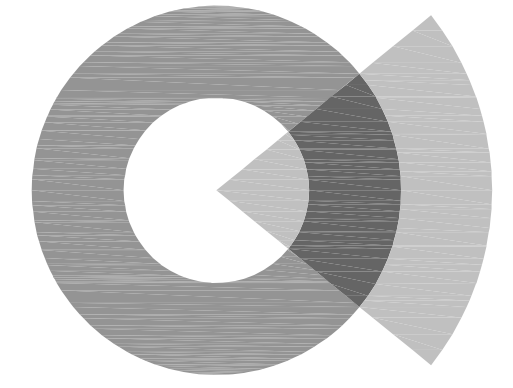

SOCOTEC
AE CONSULTING, LLC

250 DORCHESTER AVENUE
BOSTON, MA 02127

P: (617) 268-8977
F: (617) 464-2971

socotecae@socotec.us
www.socotec.us

**FORT REVERE
WATER TOWER
REHABILITATION**

60 FARINA ROAD



TOWN OF HULL

253 ATLANTIC AVENUE
HULL, MA 02045

Drawing Title:

SECTIONS

Revisions:

**PROGRESS SET
NOT FOR
CONSTRUCTION**

Submission:

PROGRESS

Date: 10/26/2022
Project Number: CB191842
Project Manager: WRL
Drawn By: BK
Scale: AS SHOWN

S3-02

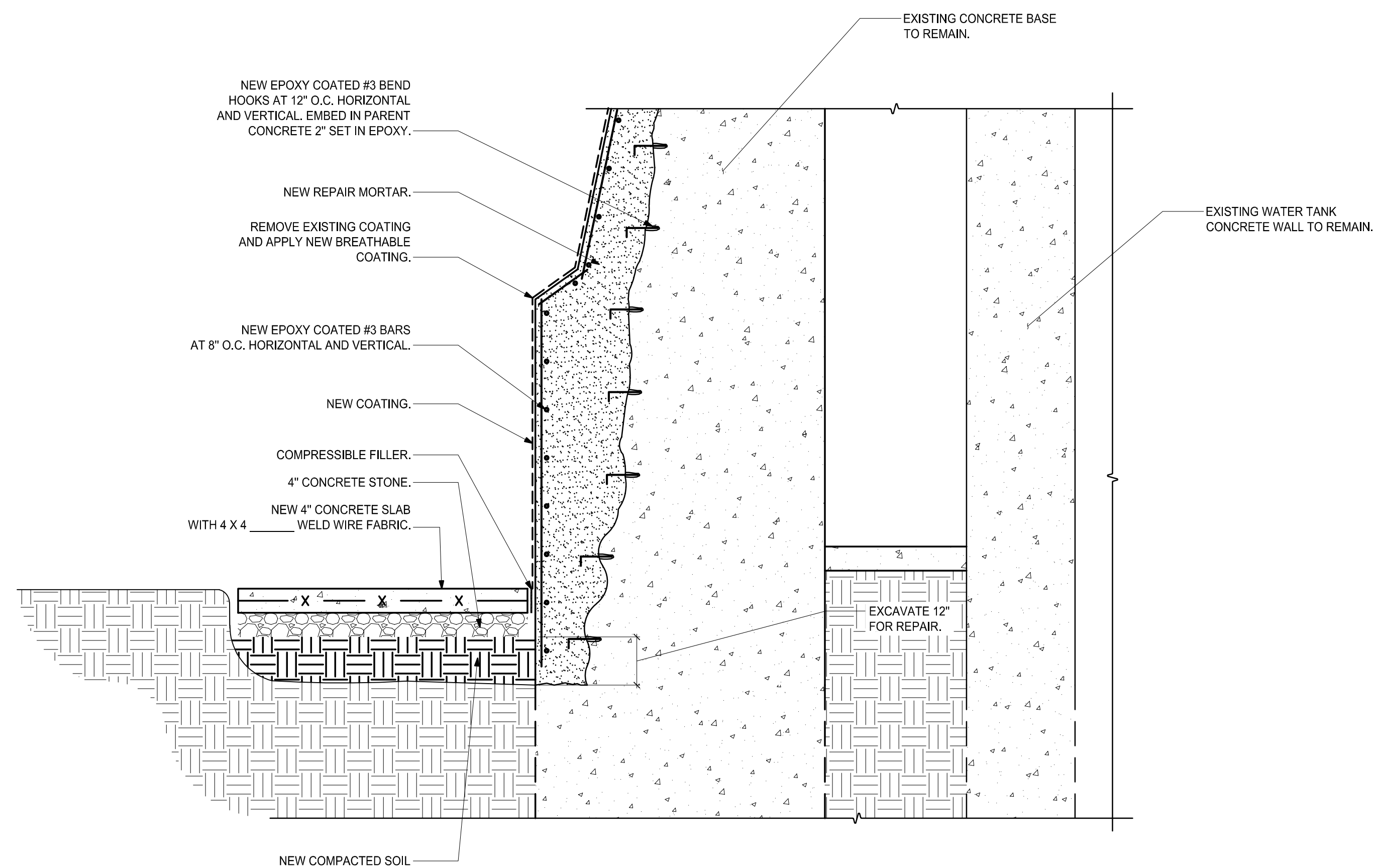

1 SECTION AT LOWER WASH
SCALE: 3/4\"/>

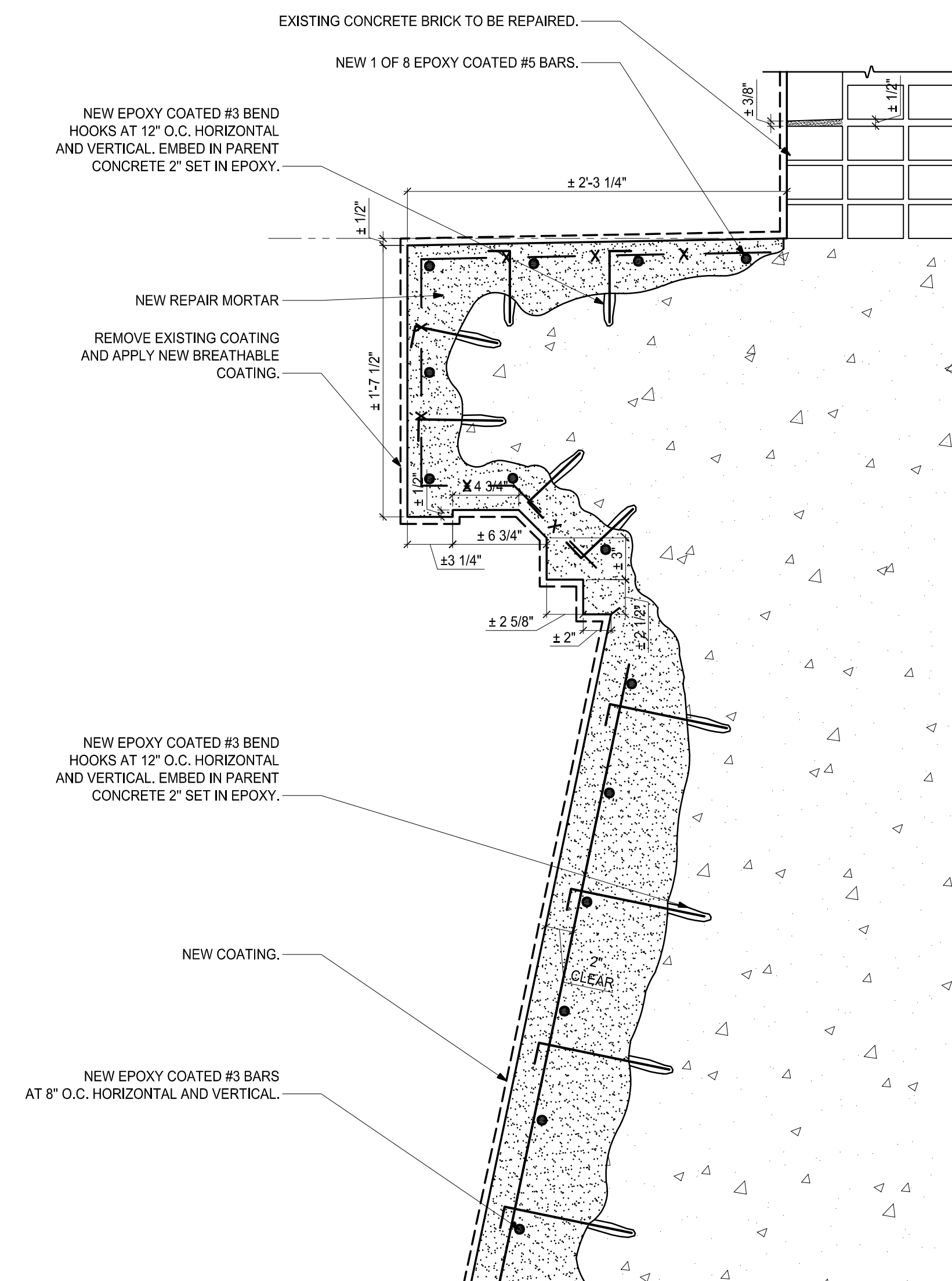

2 SECTION AT LOWER WASH
SCALE: 1 1/2\"/>

P:\2019\CB191842 Fort Revere\AutoCAD\Sheets\CB191842_S3-01 to S3-07 SECTIONS AND DETAILS.dwg Feb 21, 2023 - 3:56 pm BKCCUJ

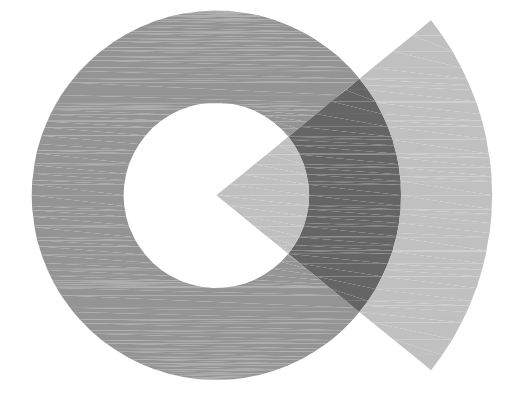

SOCOTEC
AE CONSULTING, LLC

250 DORCHESTER AVENUE
BOSTON, MA 02127

P: (617) 268-8977
F: (617) 464-2971

socotecae@socotec.us
www.socotec.us

**FORT REVERE
WATER TOWER
REHABILITATION**

60 FARINA ROAD



TOWN OF HULL

253 ATLANTIC AVENUE
HULL, MA 02045

Drawing Title:

SECTIONS

Revisions:

**PROGRESS SET
NOT FOR
CONSTRUCTION**

Submission:

PROGRESS

Date: 10/26/2022
Project Number: CB191842
Project Manager: WRL
Drawn By: BK
Scale: AS SHOWN

S3-03

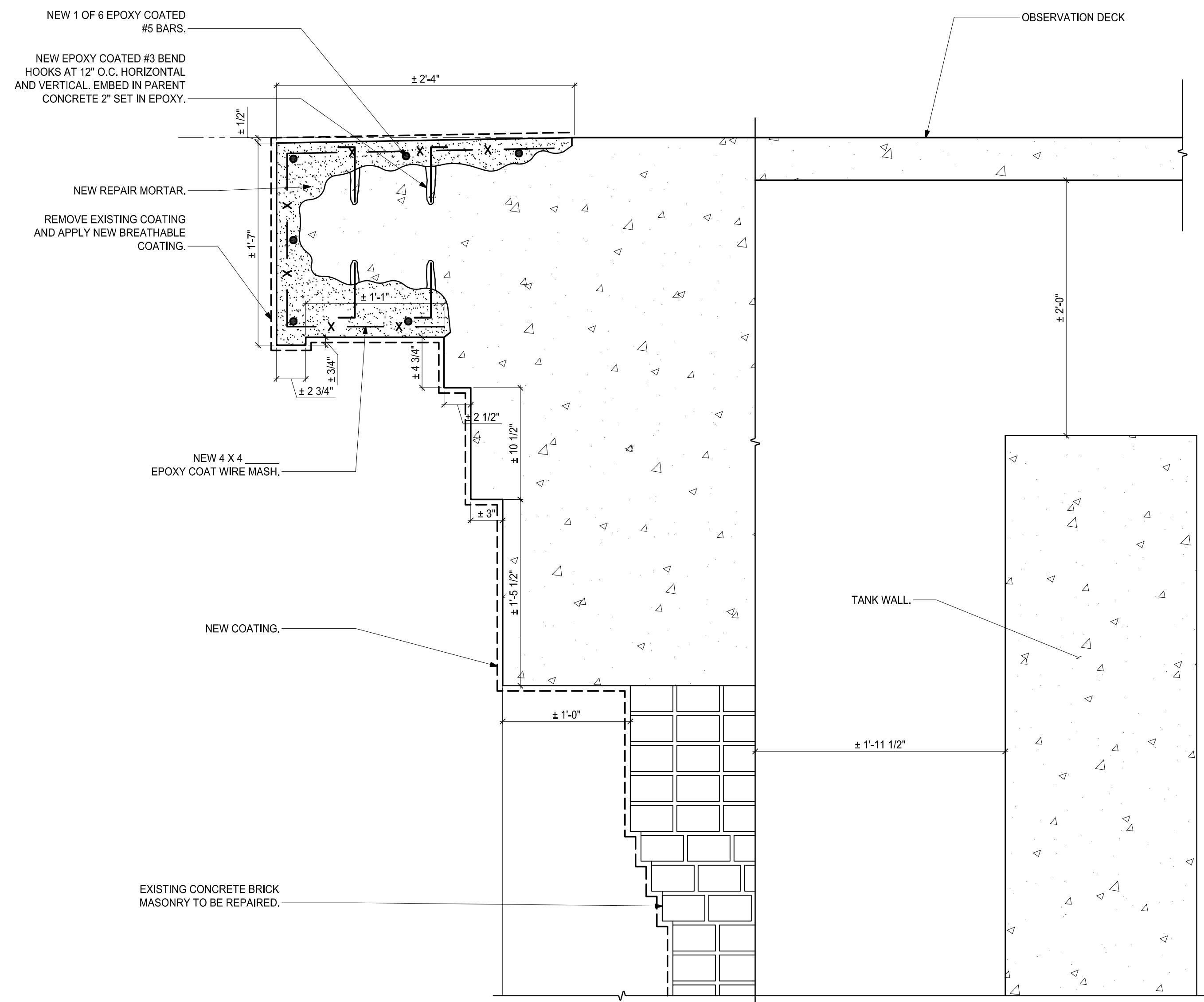

1 SECTION AT UPPER WASH
SCALE: 1 1/2" = 1'-0"

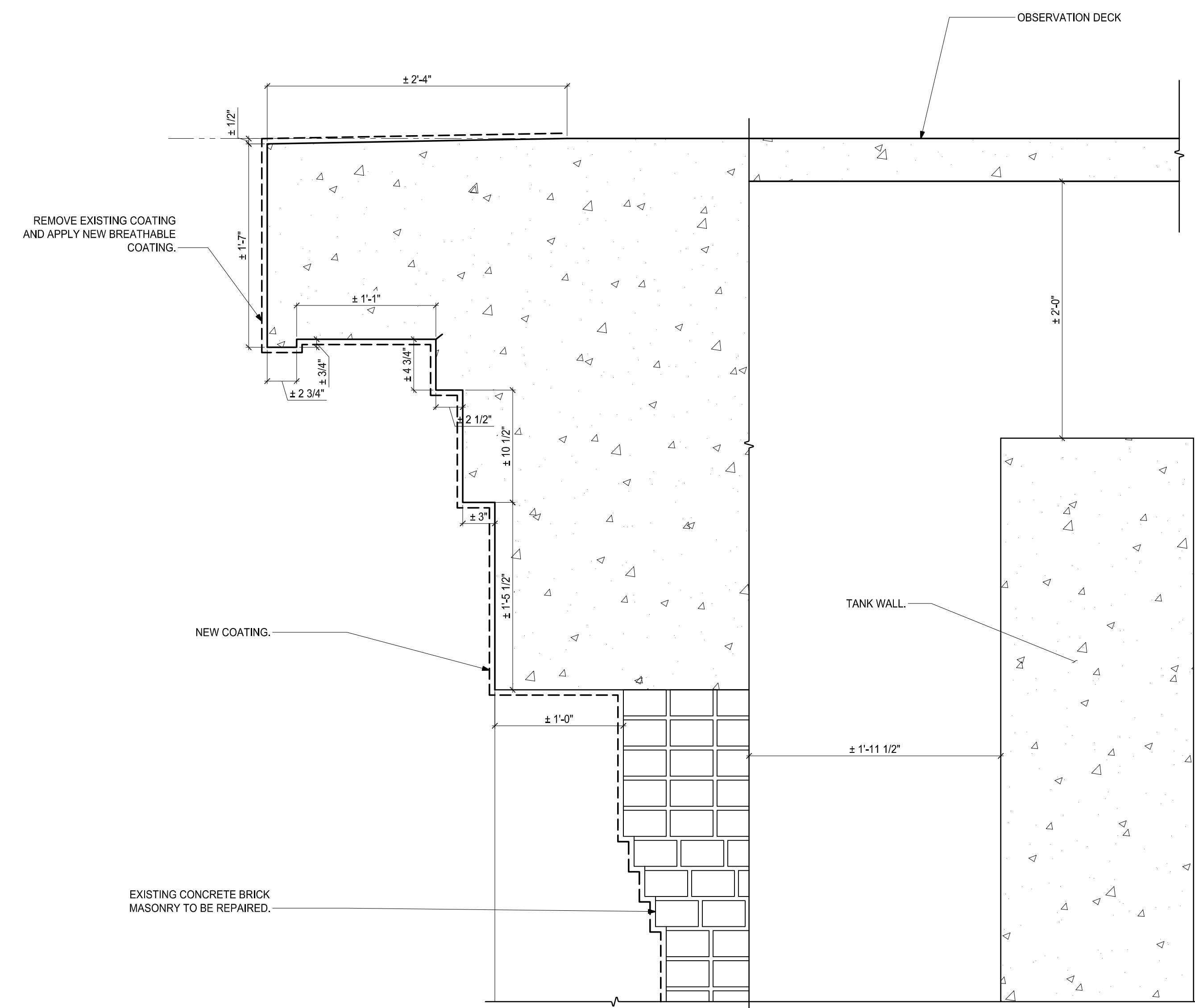

2 SECTION AT UPPER WASH
SCALE: 1 1/2" = 1'-0"

P:\2019\CB191842 Fort Revere\AutoCAD\Sheets\CB191842_S3-01 to S3-07 SECTIONS AND DETAILS.dwg Feb 21, 2023 - 3:56 pm BKCCIU

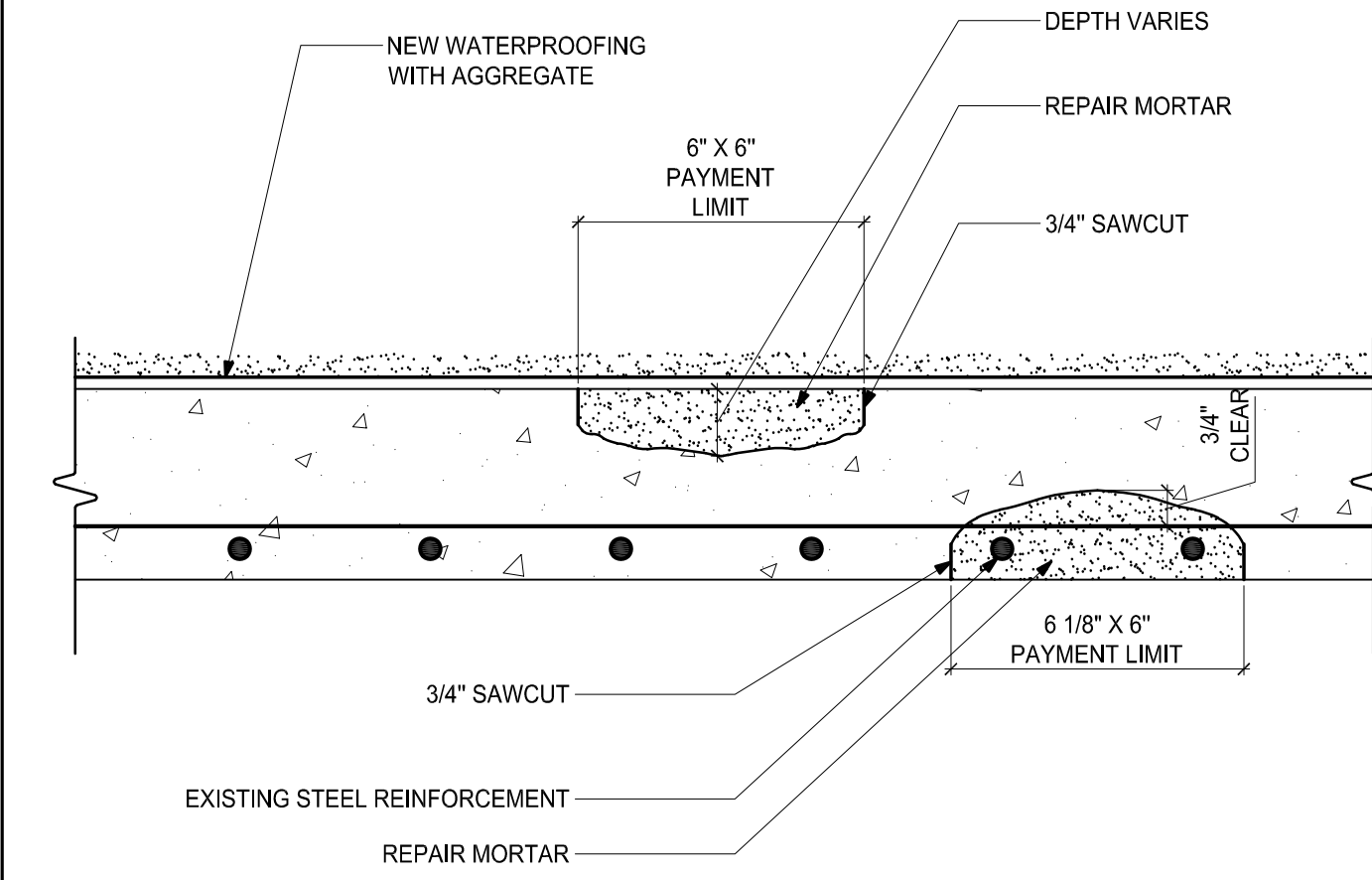
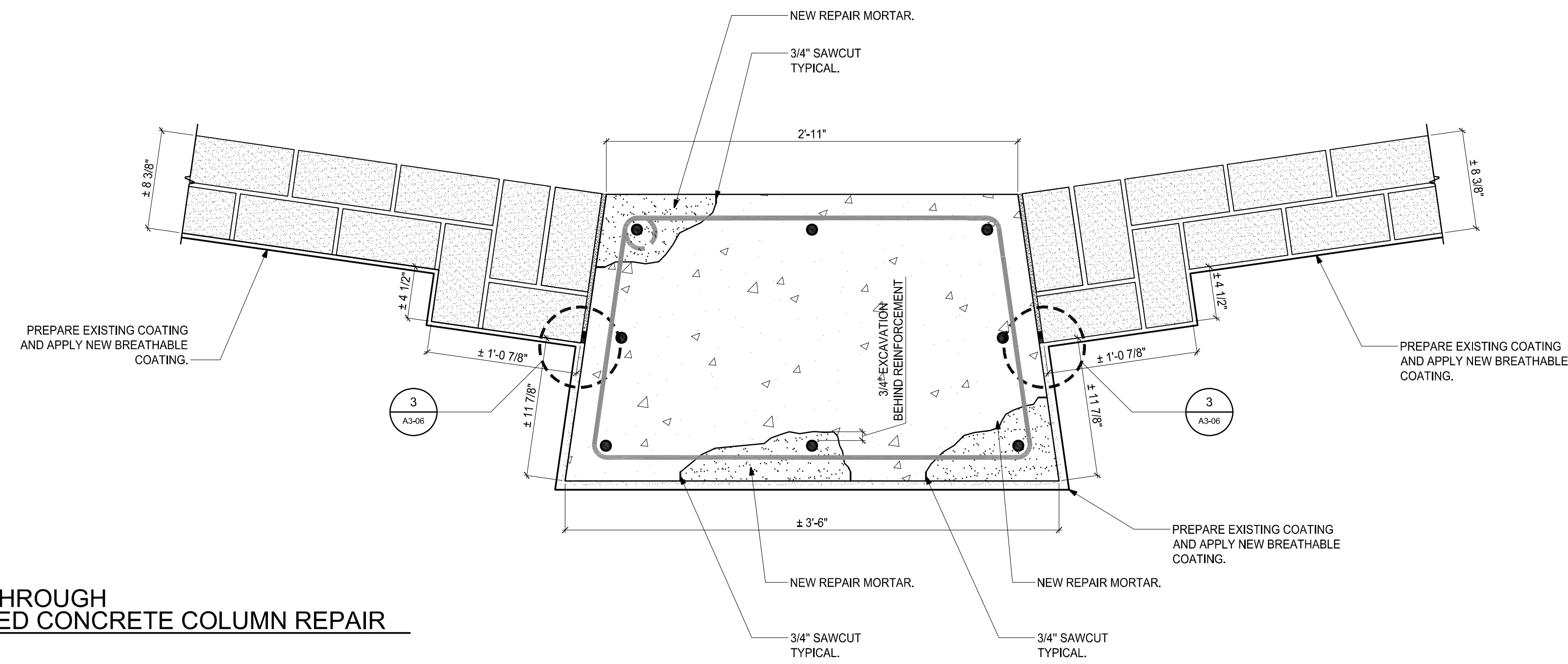

1 SECTION THROUGH REINFORCED CONCRETE COLUMN REPAIR
SCALE: 1 1/2" = 1'-0"

2 TYPICAL TOP AND UNDERSIDE CONCRETE REPAIR
SCALE: N.T.S.

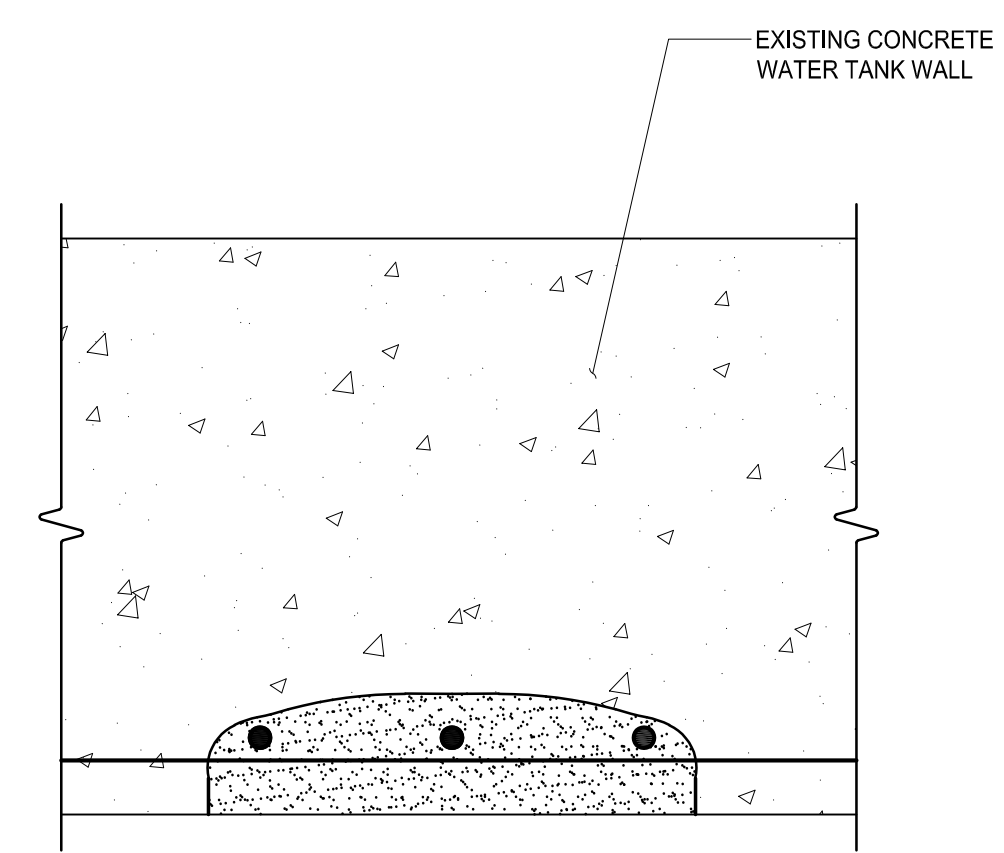

3 TYPICAL CONCRETE REPAIR AT WATER TANK WALL
SCALE: N.T.S.

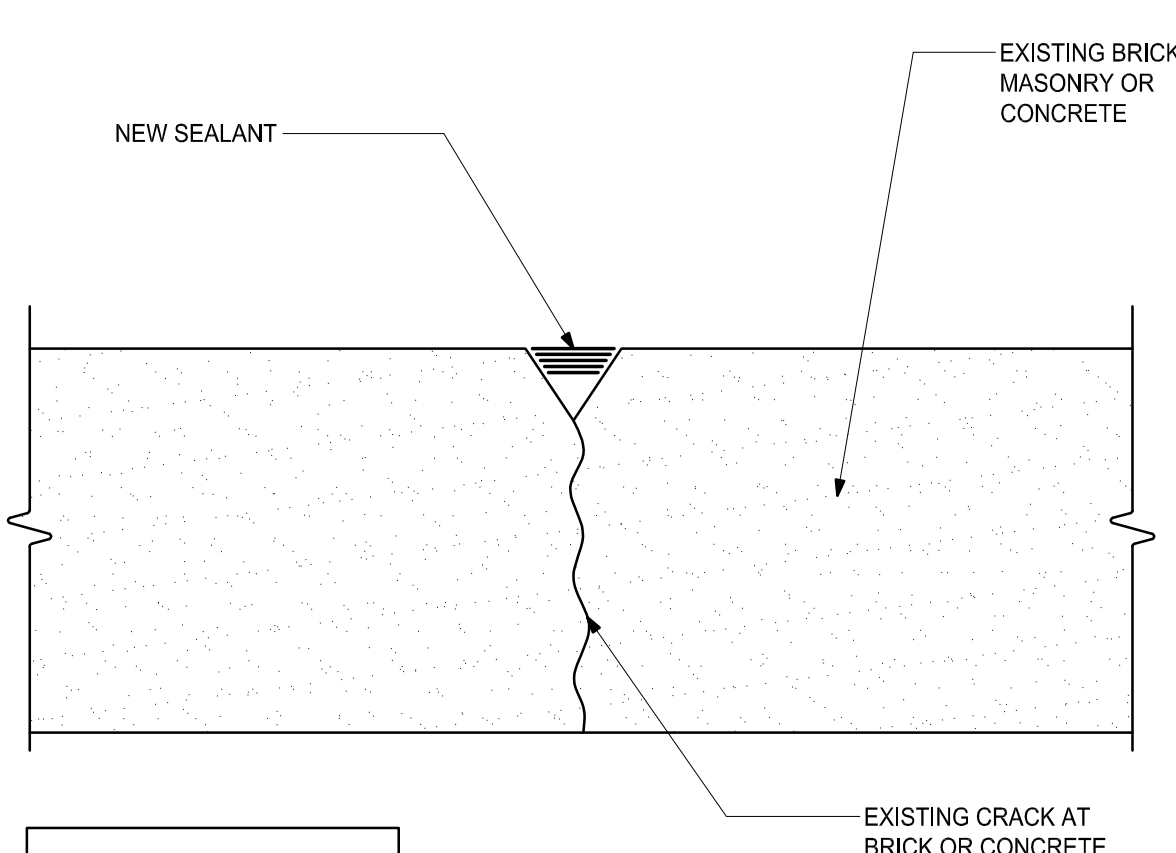

4 TYPICAL ROUT & SEAL MASONRY AND CONCRETE CRACK REPAIR
SCALE: N.T.S.

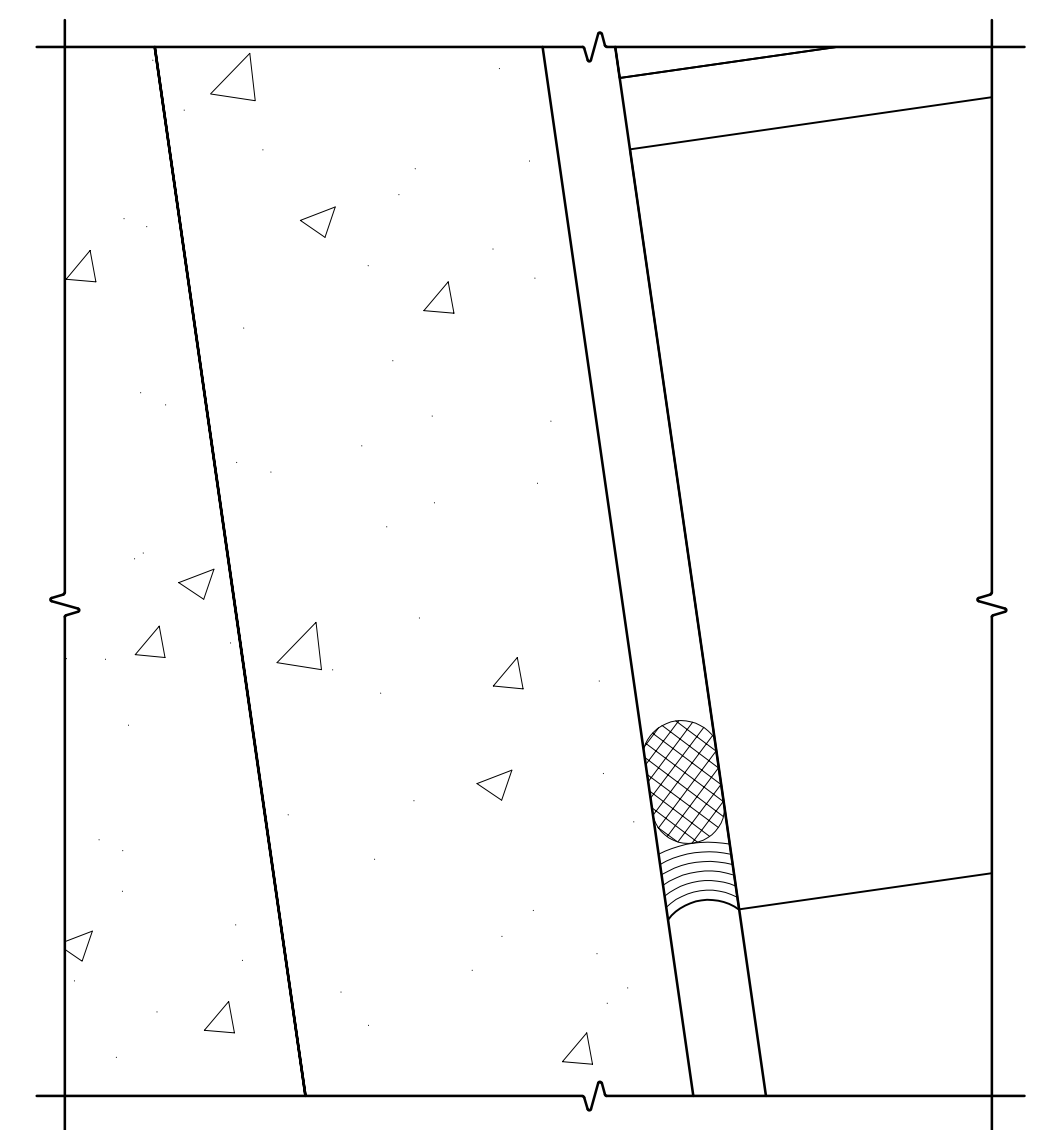

5 TITLE
SCALE: 1'-0" = 1'-0"

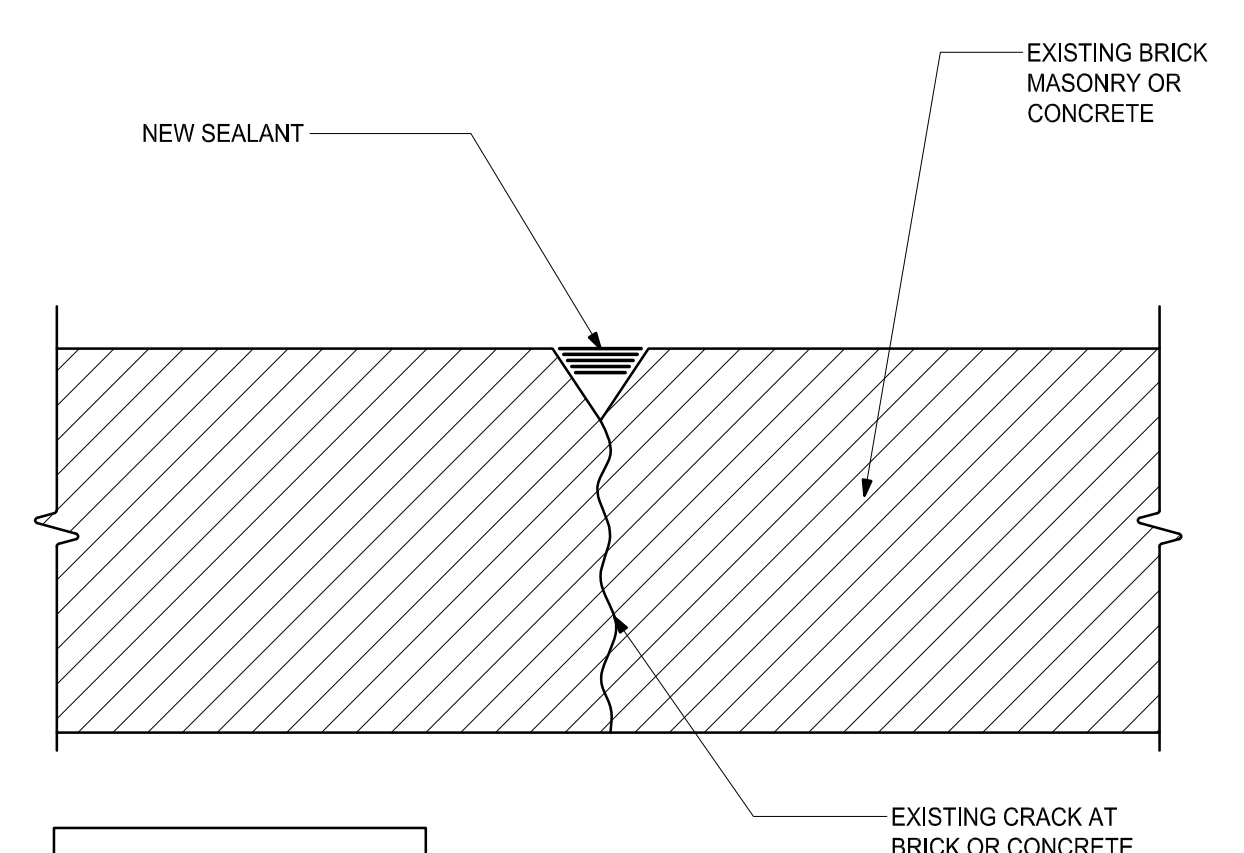

6 TYPICAL ROUT & SEAL MASONRY AND CONCRETE CRACK REPAIR
SCALE: N.T.S.

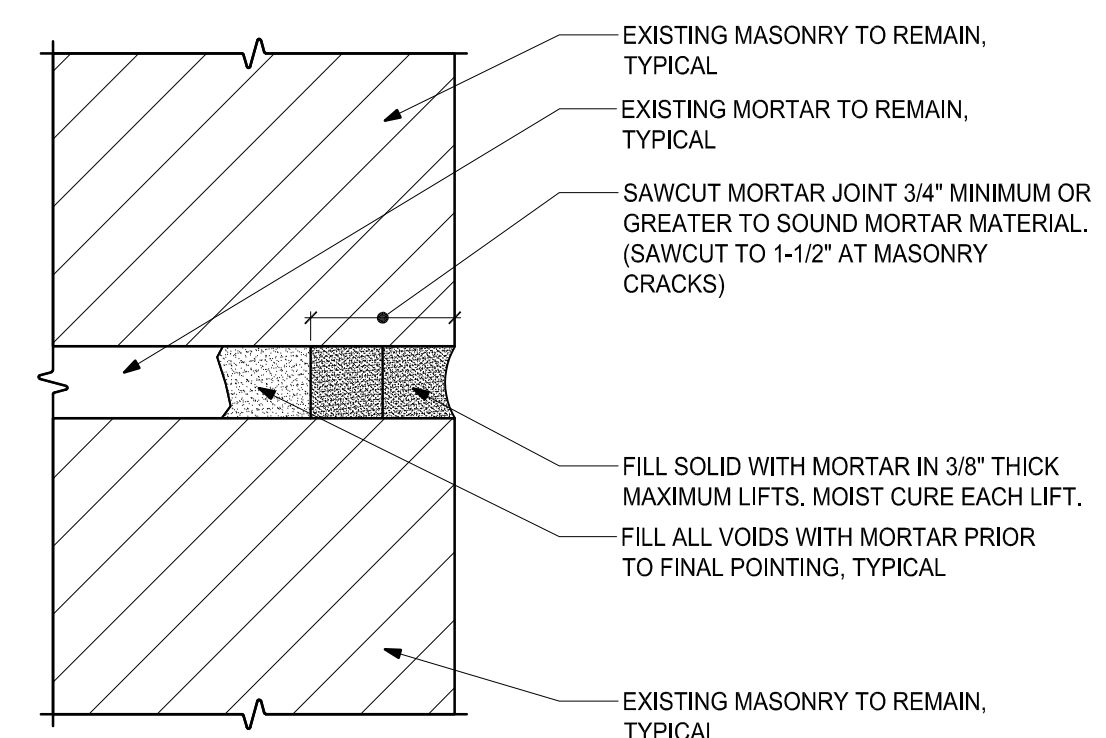

7 TYPICAL MASONRY POINTING DETAIL
SCALE: 1'-0" = 1'-0"

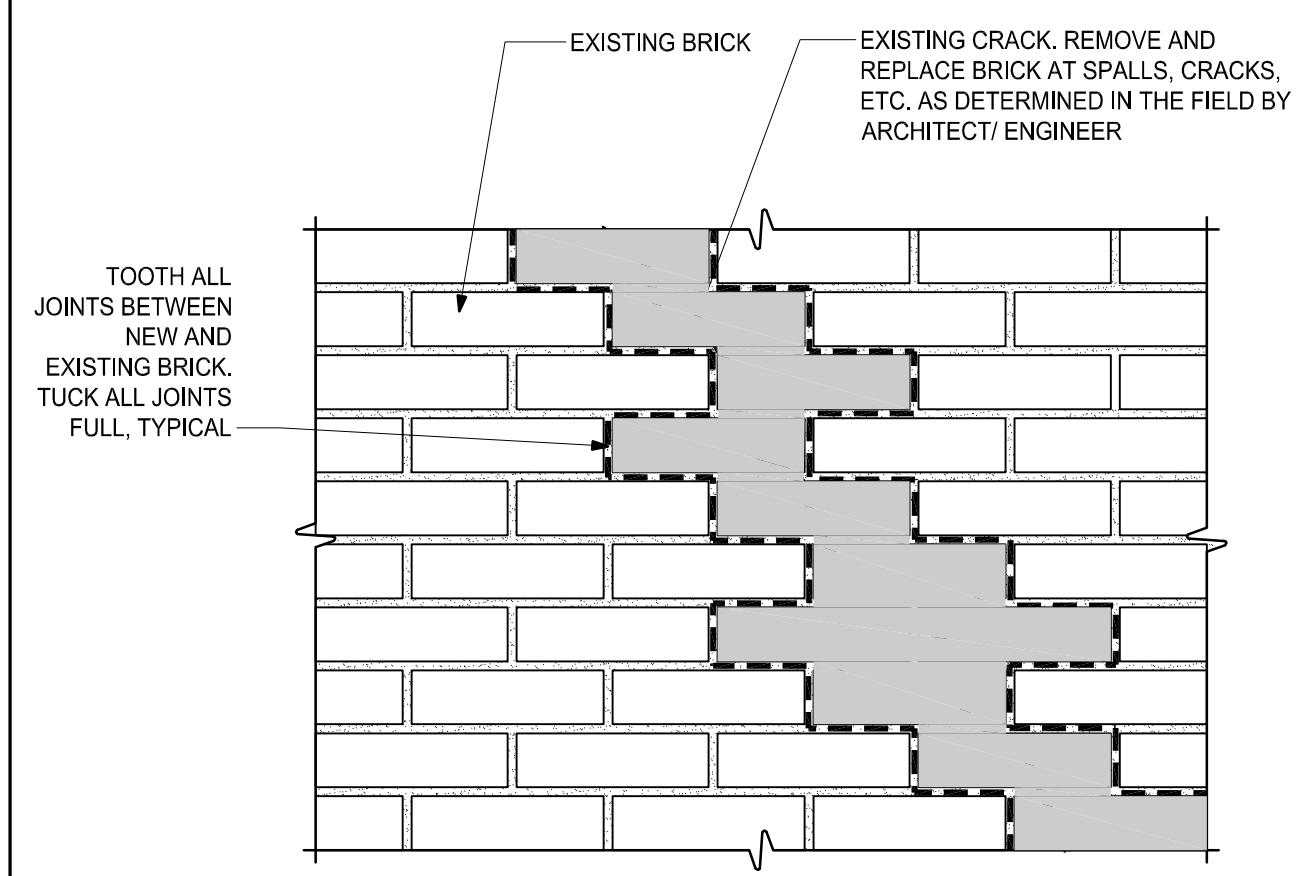

8 TYPICAL BRICK MASONRY REPLACEMENT DETAIL
SCALE: 1 1/2" = 1'-0"

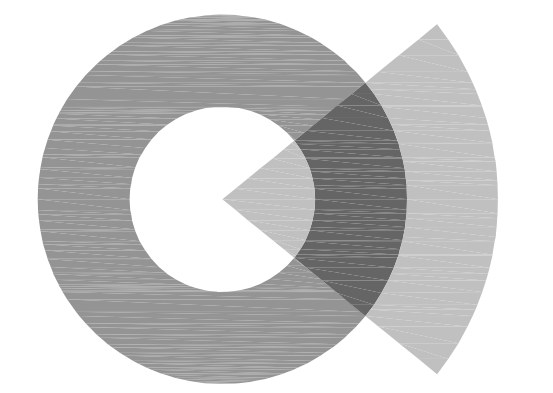

SOCOTEC
AE CONSULTING, LLC
250 DORCHESTER AVENUE
BOSTON, MA 02127
P: (617) 268-8977
F: (617) 464-2971
socotecae@socotec.us
www.socotec.us

FORT REVERE WATER TOWER REHABILITATION

60 FARINA ROAD



TOWN OF HULL

253 ATLANTIC AVENUE
HULL, MA 02045

Drawing Title:

DETAILS

Revisions:

Submission:

PROGRESS

Date: 10/26/2022
Project Number: CB191842
Project Manager: WRL
Drawn By: BK
Scale: AS SHOWN

S3-04

PROGRESS SET
NOT FOR
CONSTRUCTION

P:\2019\CB191842 Fort Revere\AutoCAD\Sheets\CB191842_S3-01 to S3-07 SECTIONS AND DETAILS.dwg Feb 21, 2023 - 3:56 pm BKCCU

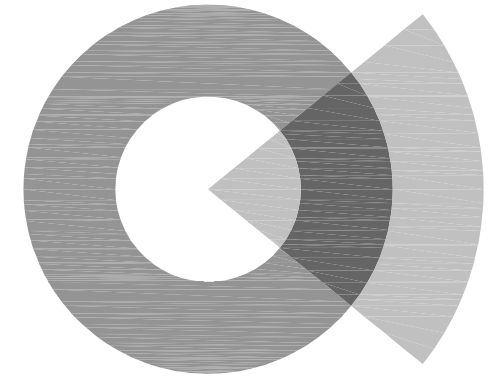

SOCOTEC
AE CONSULTING, LLC

250 DORCHESTER AVENUE
BOSTON, MA 02127

P: (617) 268-8977
F: (617) 464-2971

socotecae@socotec.us
www.socotec.us

**FORT REVERE
WATER TOWER
REHABILITATION**

60 FARINA ROAD



TOWN OF HULL

253 ATLANTIC AVENUE
HULL, MA 02045

Drawing Title:

DETAILS

Revisions:

**PROGRESS SET
NOT FOR
CONSTRUCTION**

Submission:

PROGRESS

Date: 10/26/2022
Project Number: CB191842
Project Manager: WRL
Drawn By: BK
Scale: AS SHOWN

S3-07

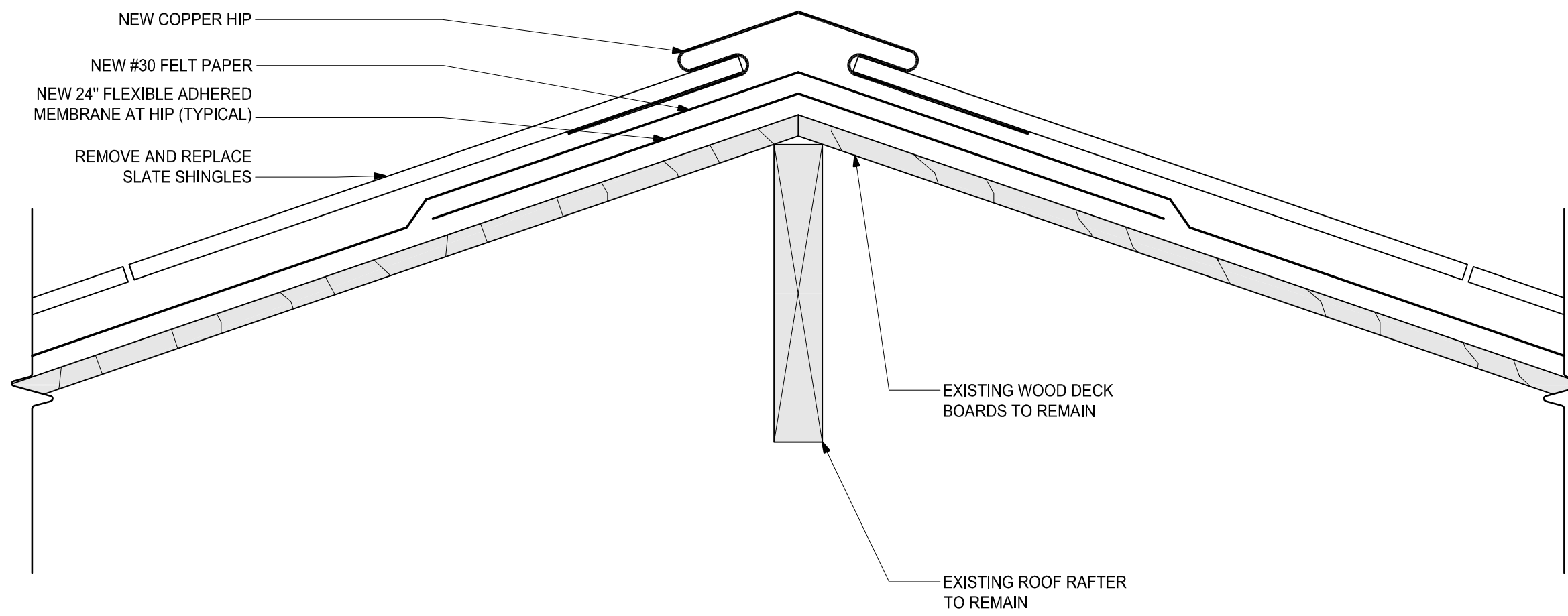

2 SECTION THROUGH HIP
SCALE: 3" = 1'-0"

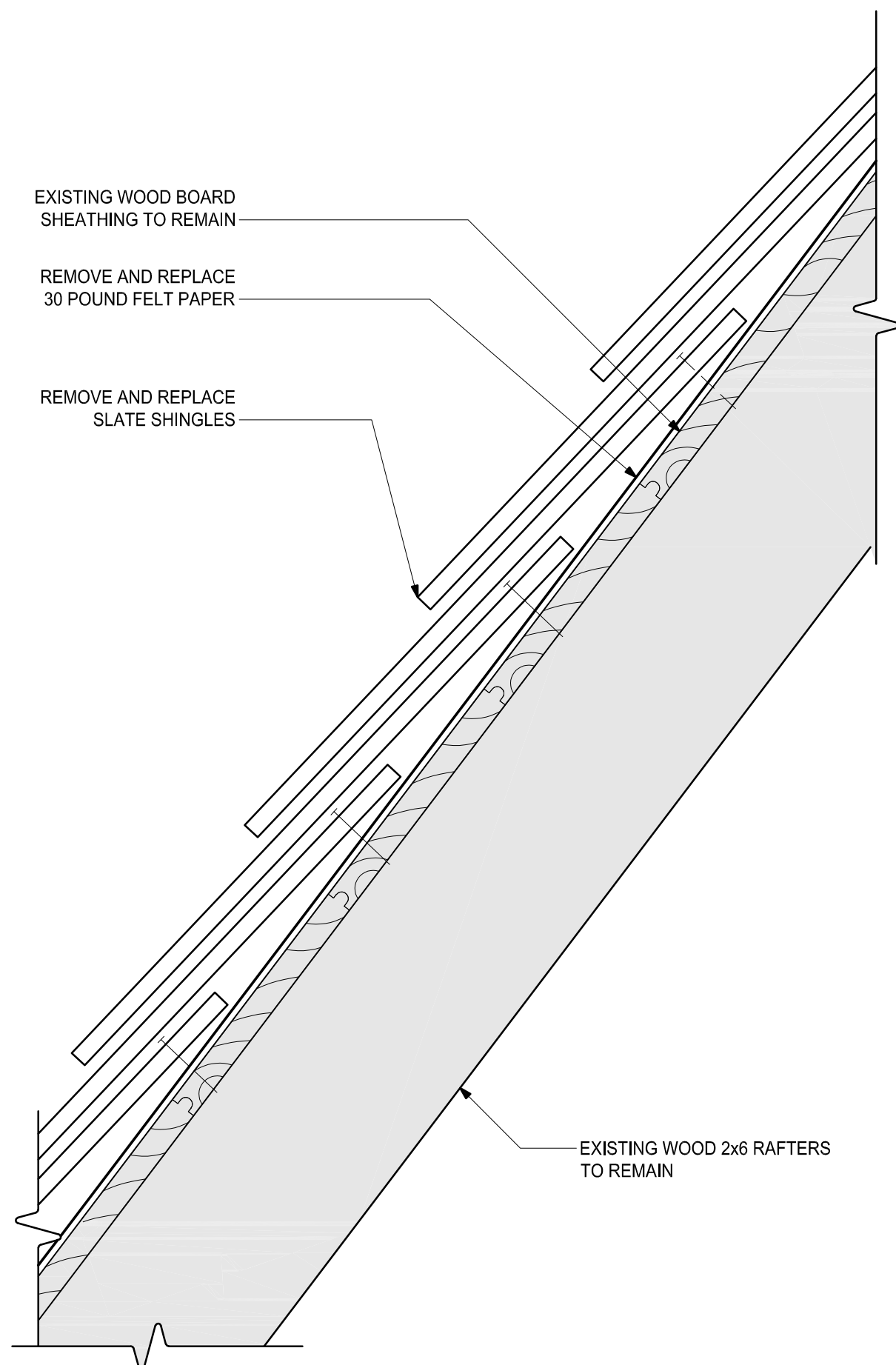

1 TYPICAL SLATE
SCALE: 3" = 1'-0"

P:\2019\CB191842 Fort Revere\AutoCAD\SHRETS\CB191842 S3-01 to S3-07 SECTIONS AND DETAILS.dwg Feb 21, 2023 - 3:57 pm BKOCIU

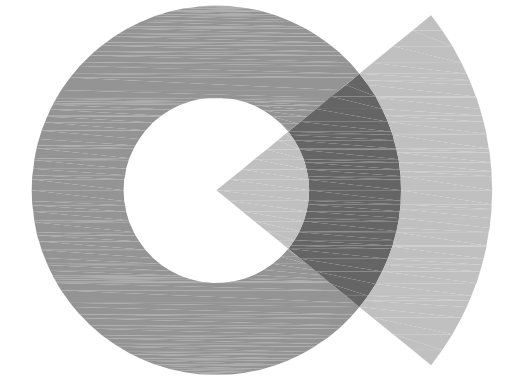

SOCOTEC
AE CONSULTING, LLC

250 DORCHESTER AVENUE
BOSTON, MA 02127

P: (617) 268-8977
F: (617) 464-2971

socotecae@socotec.us
www.socotec.us

**FORT REVERE
WATER TOWER
REHABILITATION**

60 FARINA ROAD



TOWN OF HULL

253 ATLANTIC AVENUE
HULL, MA 02045

Drawing Title:

SECTIONS

Revisions:

**PROGRESS SET
NOT FOR
CONSTRUCTION**

Submission:

PROGRESS

Date: 10/26/2022
Project Number: CB191842
Project Manager: WRL
Drawn By: BK
Scale: AS SHOWN

X-1

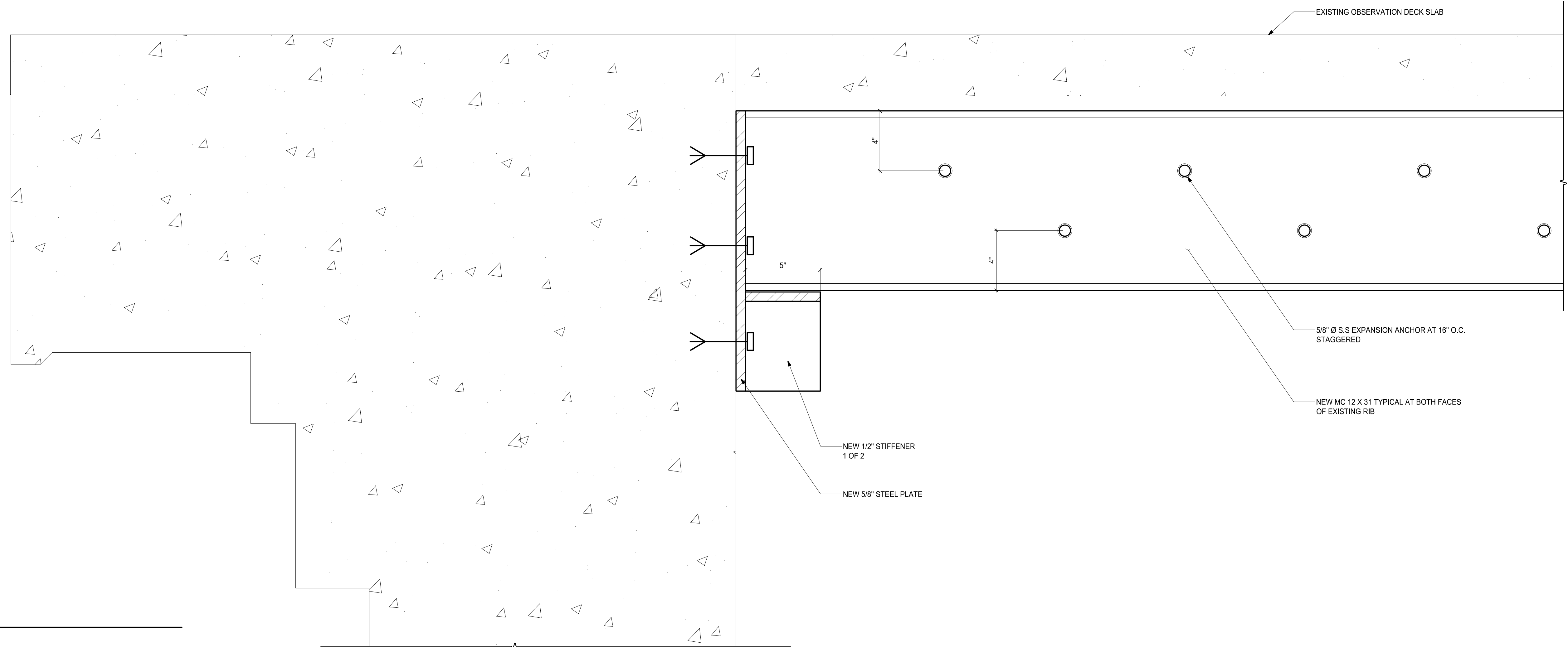

1 SECTION
SCALE: 3/8\"/>

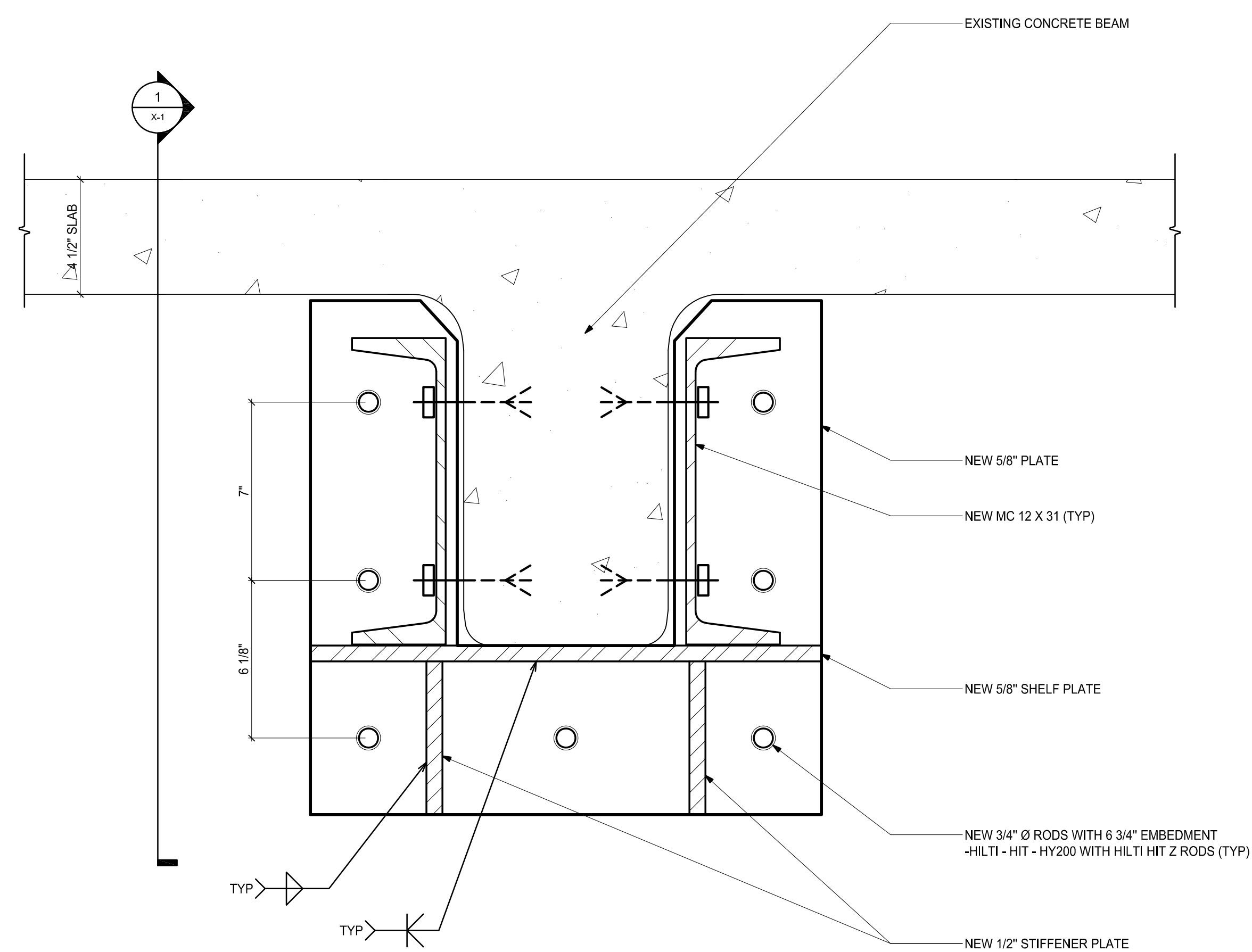

2 SECTION
SCALE: 3/8\"/>

P:\2019\CB191842 Fort Revere\AutoCAD\Sheets\CB191842_SS-01 to SS-07 SECTIONS AND DETAILS.dwg Feb 21, 2023 - 3:57 pm BKOCUJ

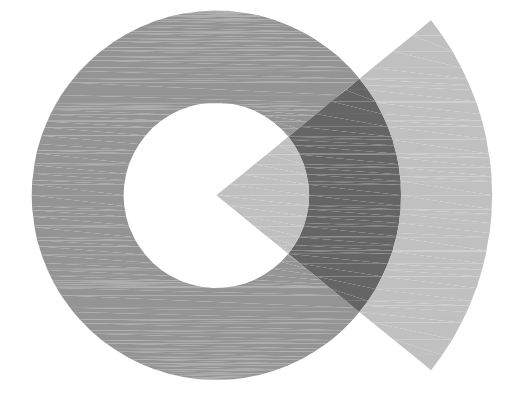

SOCOTEC
AE CONSULTING, LLC

250 DORCHESTER AVENUE
BOSTON, MA 02127

P: (617) 268-8977
F: (617) 464-2971

socotecae@socotec.us
www.socotec.us

**FORT REVERE
WATER TOWER
REHABILITATION**

60 FARINA ROAD



TOWN OF HULL

**253 ATLANTIC AVENUE
HULL, MA 02045**

Drawing Title:

SECTION

Revisions:

**PROGRESS SET
NOT FOR
CONSTRUCTION**

Submission:

PROGRESS

Date: 10/26/2022
Project Number: CB191842
Project Manager: WRL
Drawn By: BK
Scale: AS SHOWN

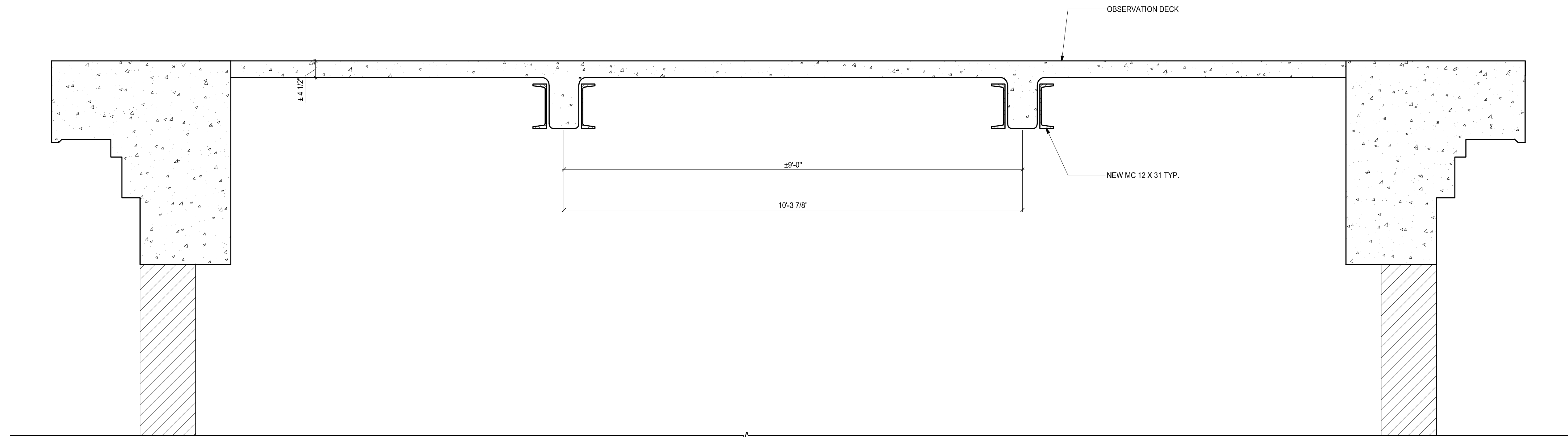

1 SECTION
SCALE: 3/4"=1'-0"

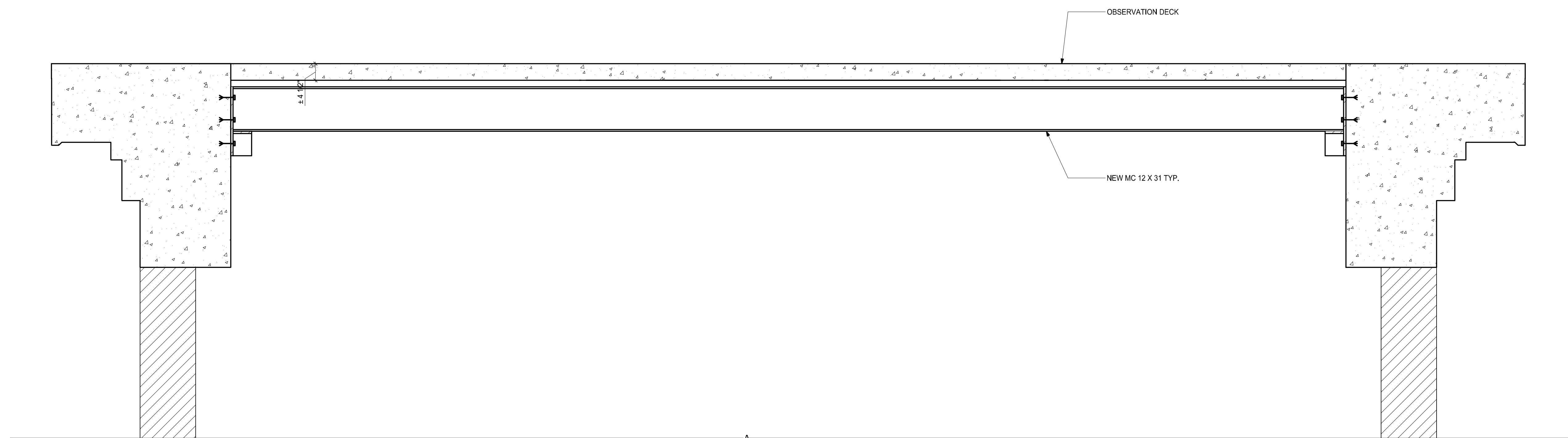

2 SECTION
SCALE: 3/4"=1'-0"

P:\2019\CB191842 Fort Revere\AutoCAD\Sheets\CB191842_SS-01 to SS-07 SECTIONS AND DETAILS.dwg Feb 21, 2023 - 3:57 pm BKOCJU

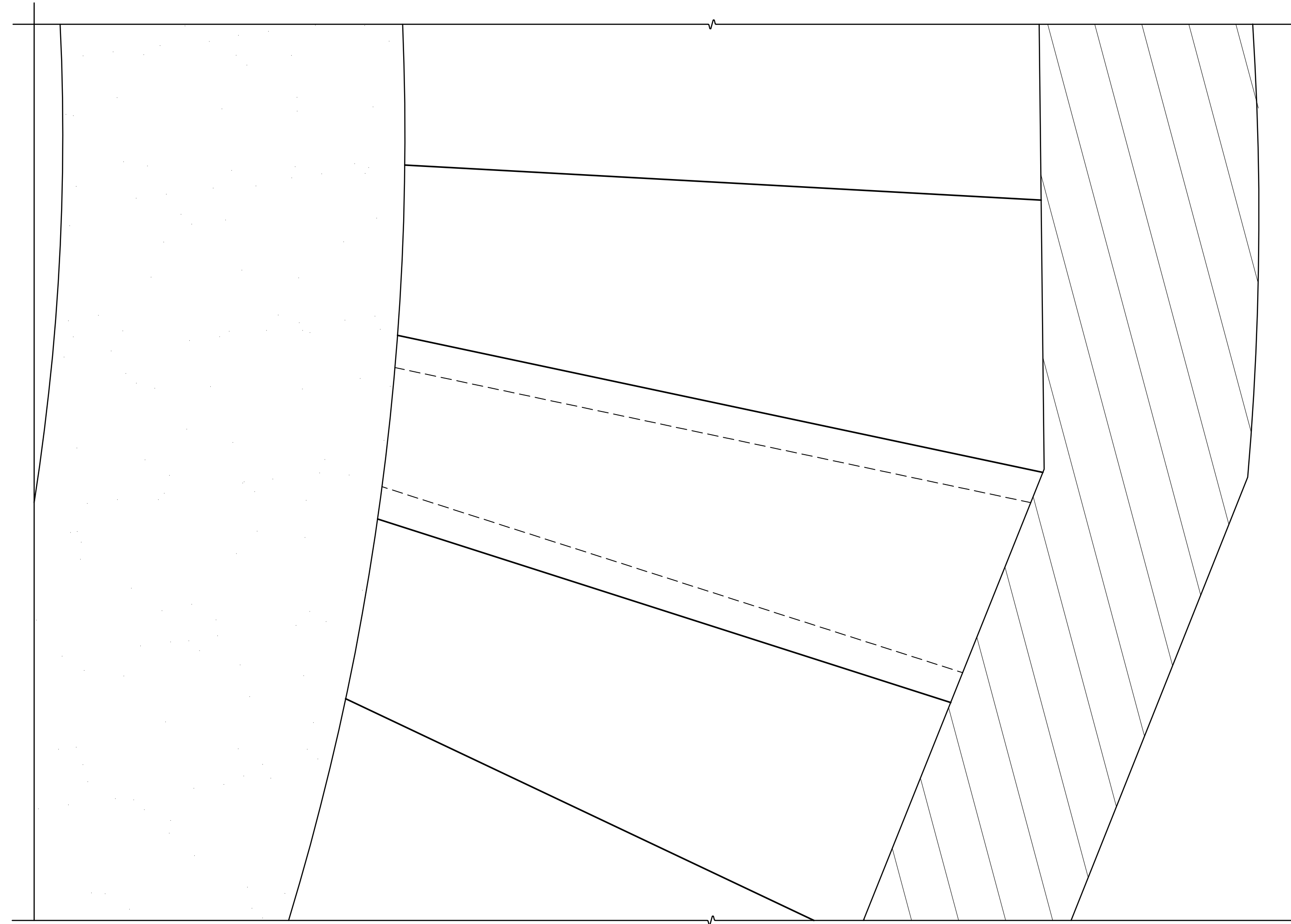

1 STAIR TREAD
SCALE: 3/4"=1'-0"

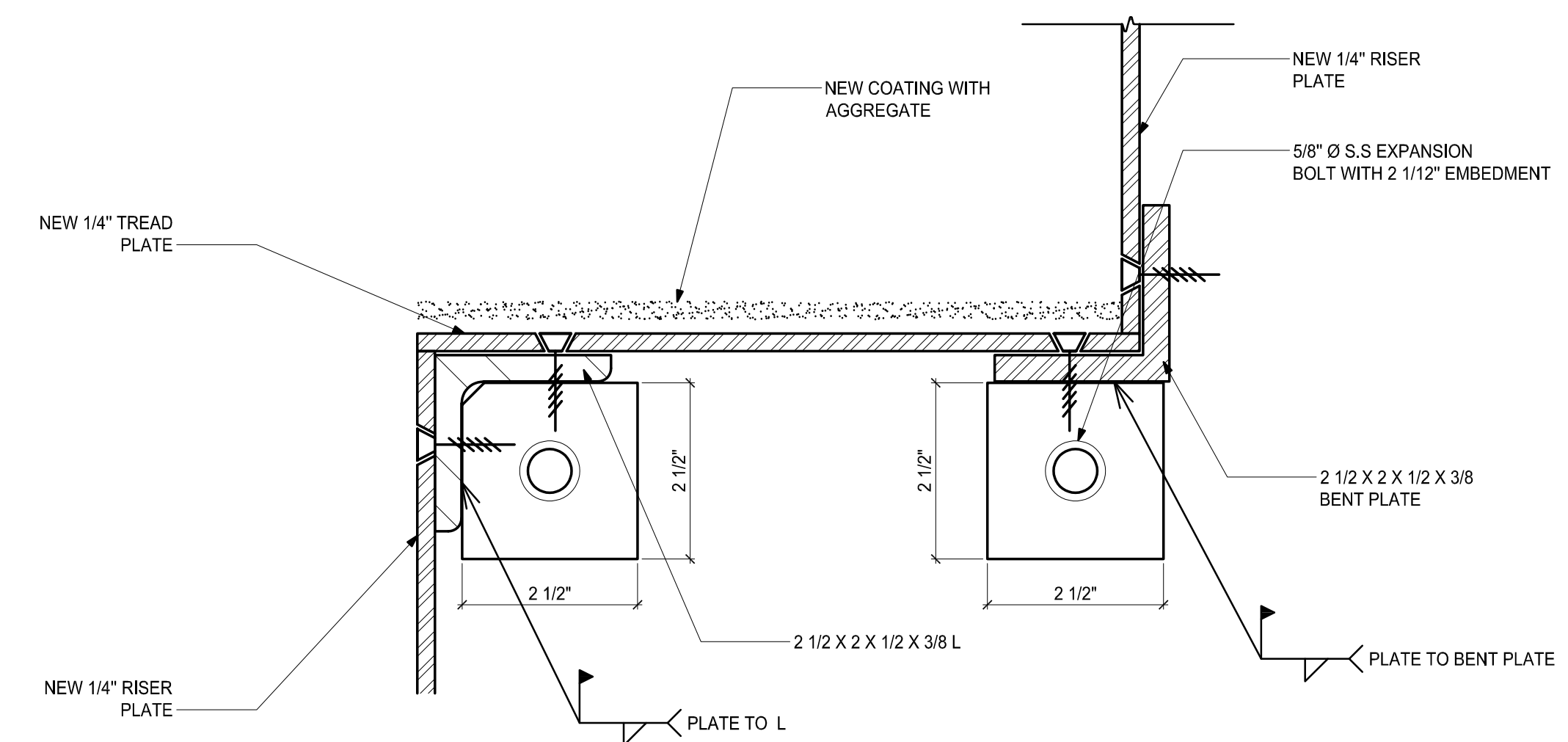

3 STAIR SECTION AT EXTERIOR WALL
SCALE: 6"=1'-0"

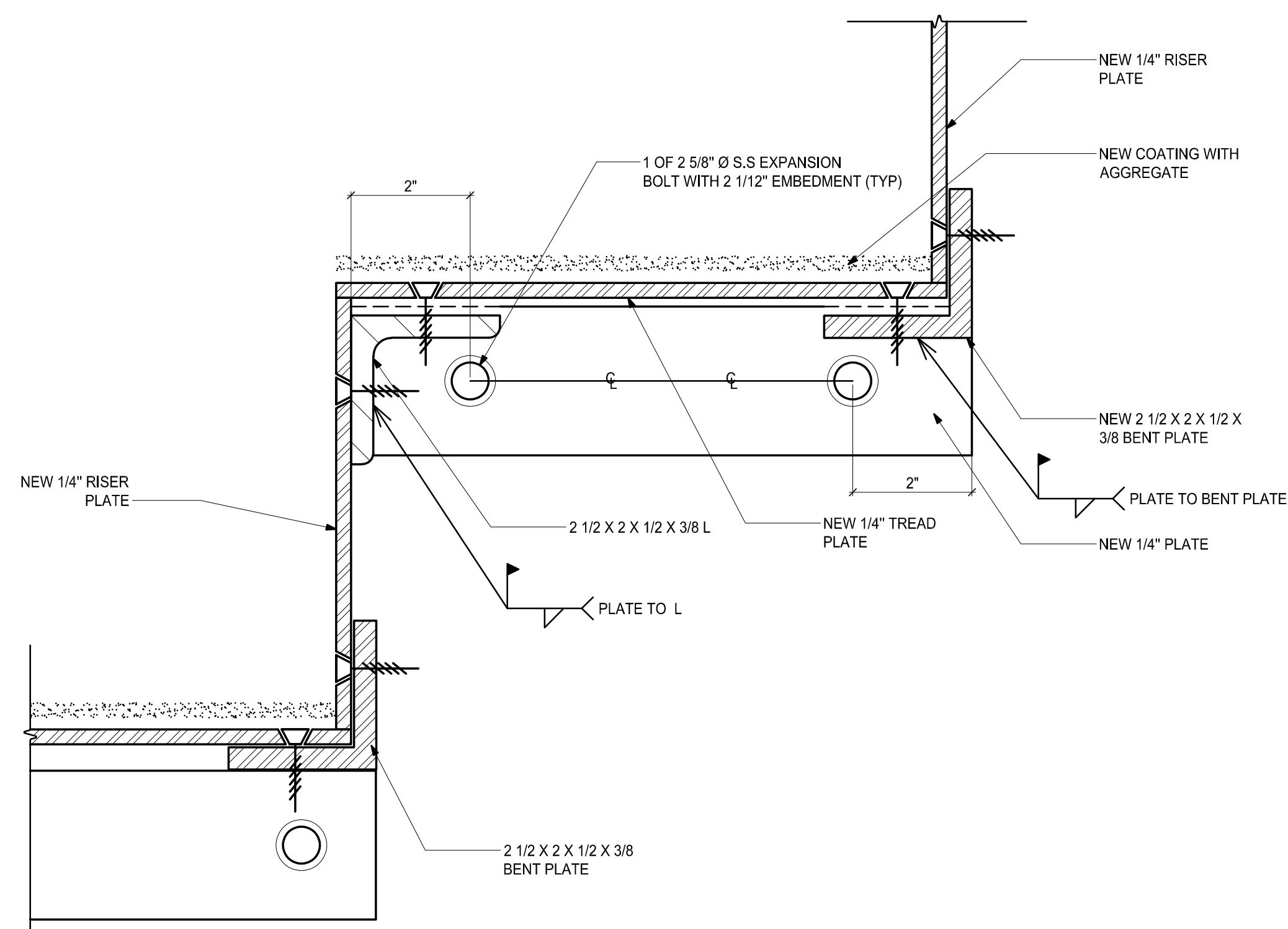

2 STAIR SECTION AT INTERIOR "TANK" WALL
SCALE: 6"=1'-0"

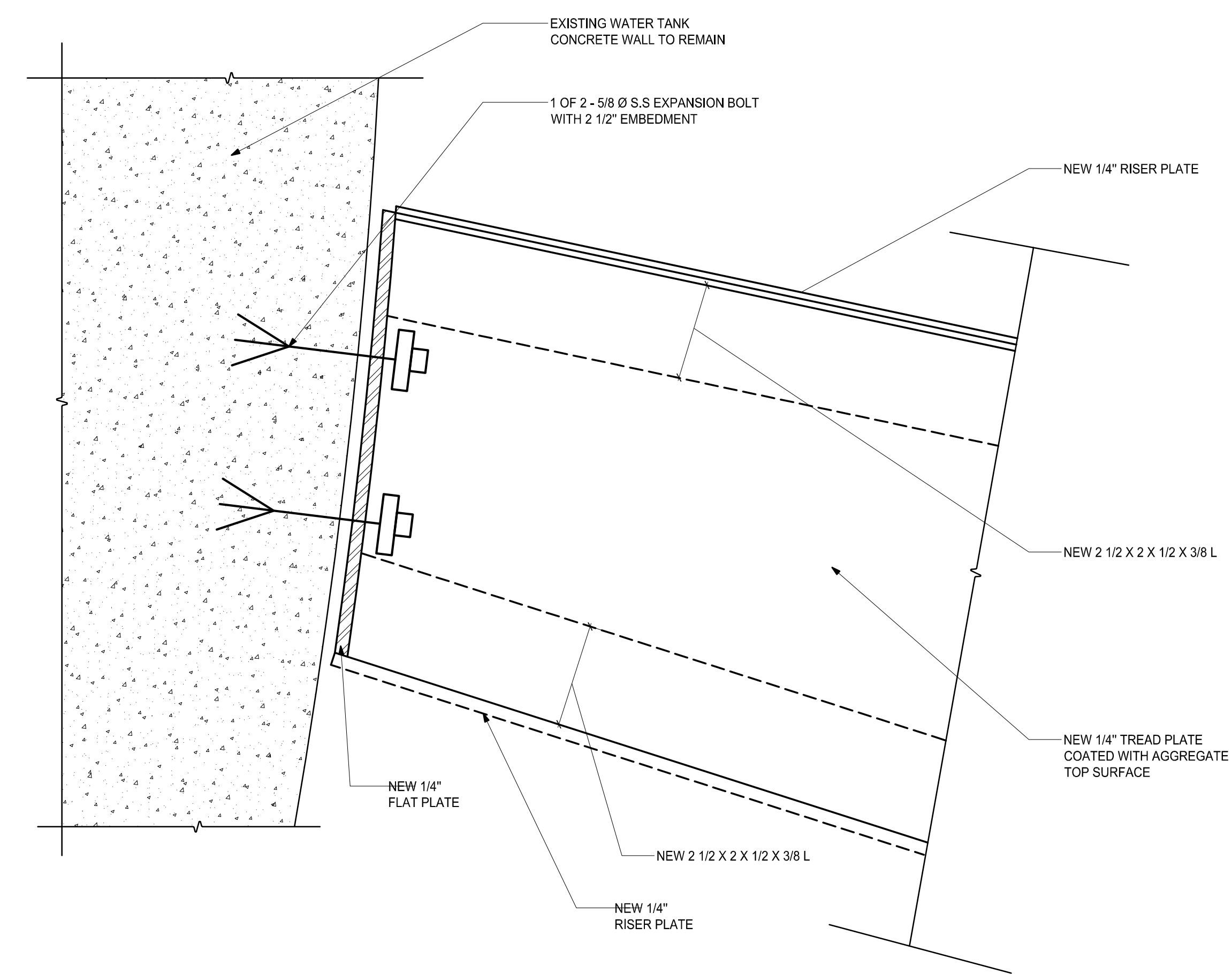

4 PLAN VIEW OF STAIR AT "TANK" WALL
SCALE: 6"=1'-0"

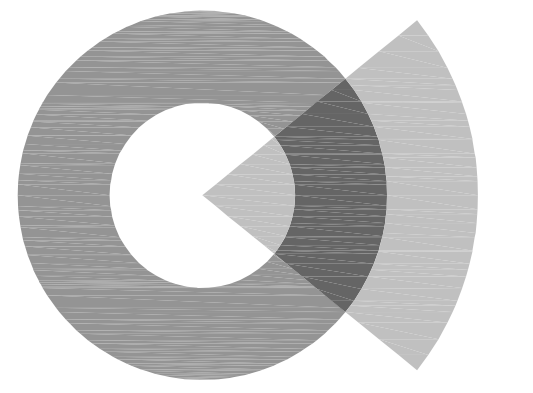

SOCOTEC
AE CONSULTING, LLC

250 DORCHESTER AVENUE
BOSTON, MA 02127
P: (617) 268-8977
F: (617) 464-2971
socotecae@socotec.us
www.socotec.us

**FORT REVERE
WATER TOWER
REHABILITATION**

60 FARINA ROAD



TOWN OF HULL

253 ATLANTIC AVENUE
HULL, MA 02045

Drawing Title:

SECTIONS

Revisions:

**PROGRESS SET
NOT FOR
CONSTRUCTION**

Submission:

PROGRESS

Date: 10/26/2022
Project Number: CB191842
Project Manager: WRL
Drawn By: BK
Scale: AS NOTED

S4-01

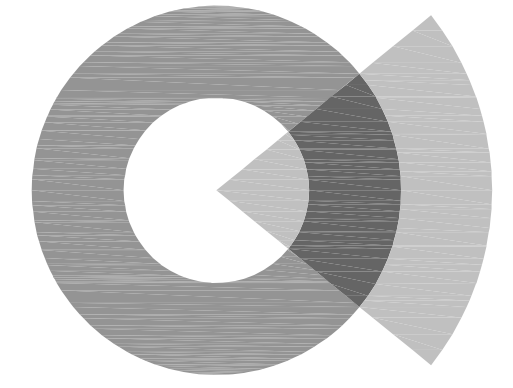

SOCOTEC
AE CONSULTING, LLC

250 DORCHESTER AVENUE
BOSTON, MA 02127

P: (617) 268-8977
F: (617) 464-2971

socotecae@socotec.us
www.socotec.us

**FORT REVERE
WATER TOWER
REHABILITATION**

60 FARINA ROAD



TOWN OF HULL

253 ATLANTIC AVENUE
HULL, MA 02045

Drawing Title:

SECTIONS

Revisions:

**PROGRESS SET
NOT FOR
CONSTRUCTION**

Submission:

PROGRESS

Date: 10/26/2022
Project Number: CB191842
Project Manager: WRL
Drawn By: BK
Scale: AS NOTED

S4-02

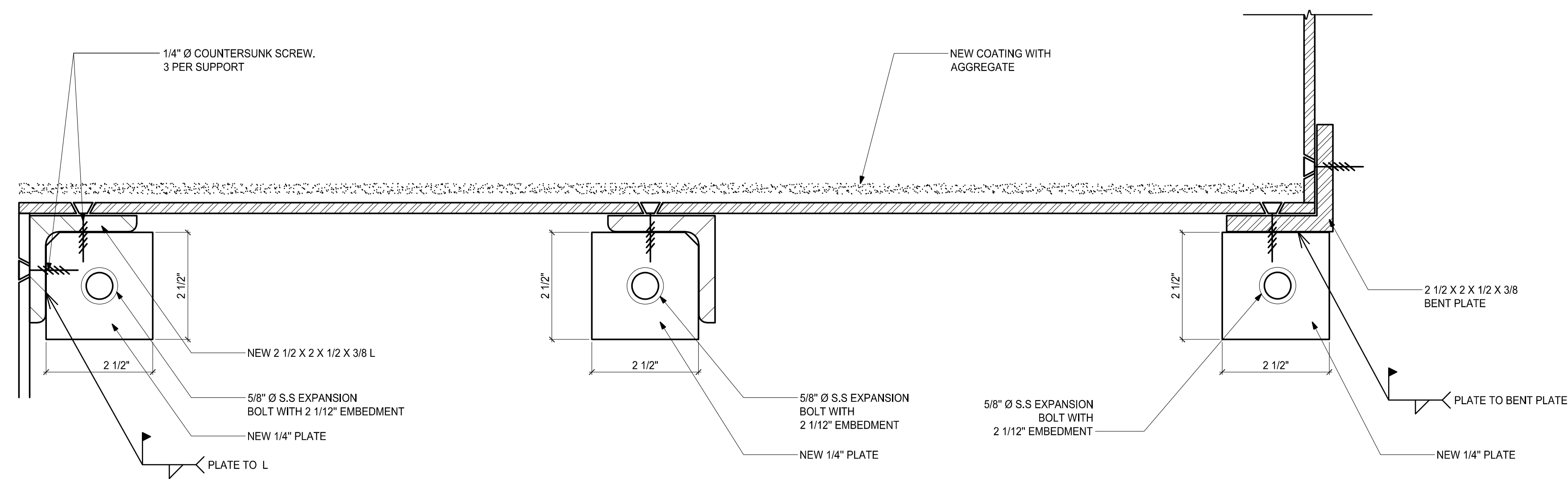

1 STAIR PLATFORM
SECTION AT "TANK" WALL
SCALE: 6"=1'-0"

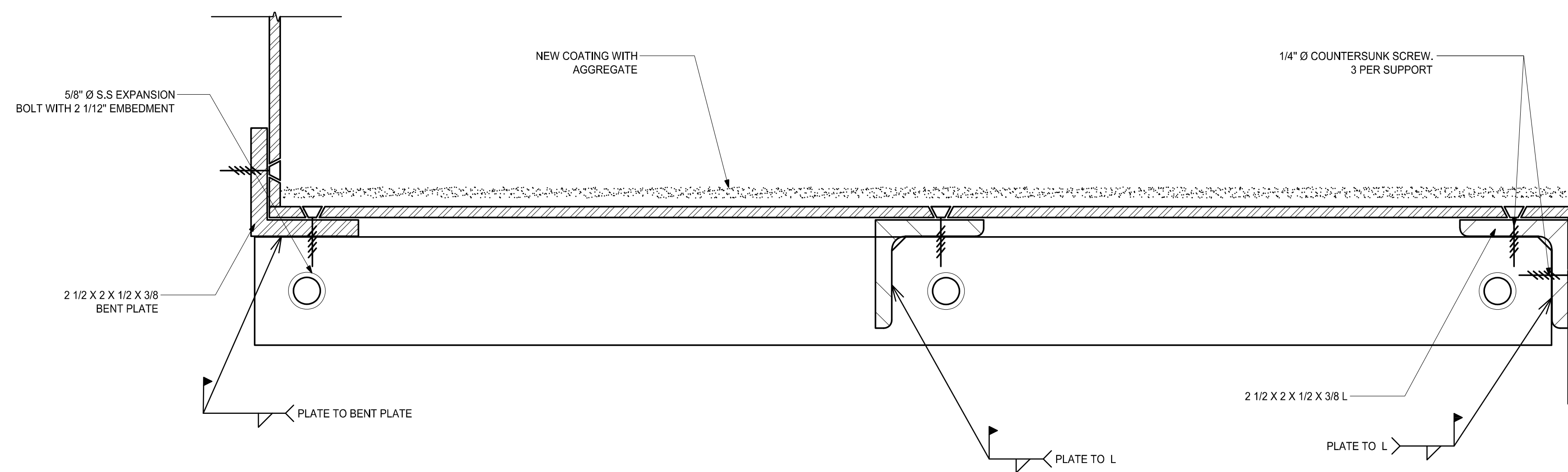

2 STAIR PLATFORM
SECTION AT EXTERIOR WALL
SCALE: 6"=1'-0"

P:\2019\CB191842 Fort Revere\AutoCAD\SHEETS\CB191842_S4-01 to S4-03.dwg Feb 21, 2023 - 3:57 pm BKCCIU

P:\2019\CB191842 Fort Revere\AutoCAD\Sheets\CB191842_S4-01 to S4-03.dwg Feb 21, 2023 - 3:58 pm BKCCIU

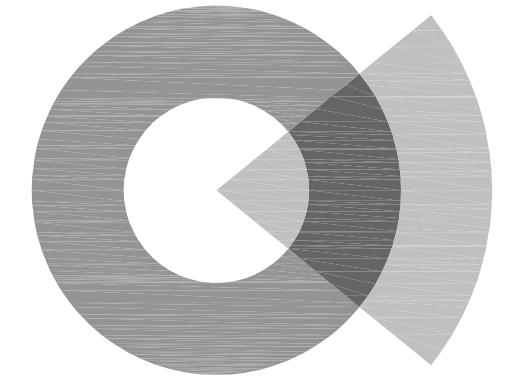

SOCOTEC
AE CONSULTING, LLC

250 DORCHESTER AVENUE
BOSTON, MA 02127

P: (617) 268-8977
F: (617) 464-2971

socotecae@socotec.us
www.socotec.us

**FORT REVERE
WATER TOWER
REHABILITATION**

60 FARINA ROAD



TOWN OF HULL

253 ATLANTIC AVENUE
HULL, MA 02045

Drawing Title:

**PLAN, ELEVATION
AND SECTIONS**

Revisions:

**PROGRESS SET
NOT FOR
CONSTRUCTION**

Submission:

PROGRESS

Date: 10/26/2022
Project Number: CB191842
Project Manager: WRL
Drawn By: BK
Scale: AS NOTED

S4-03

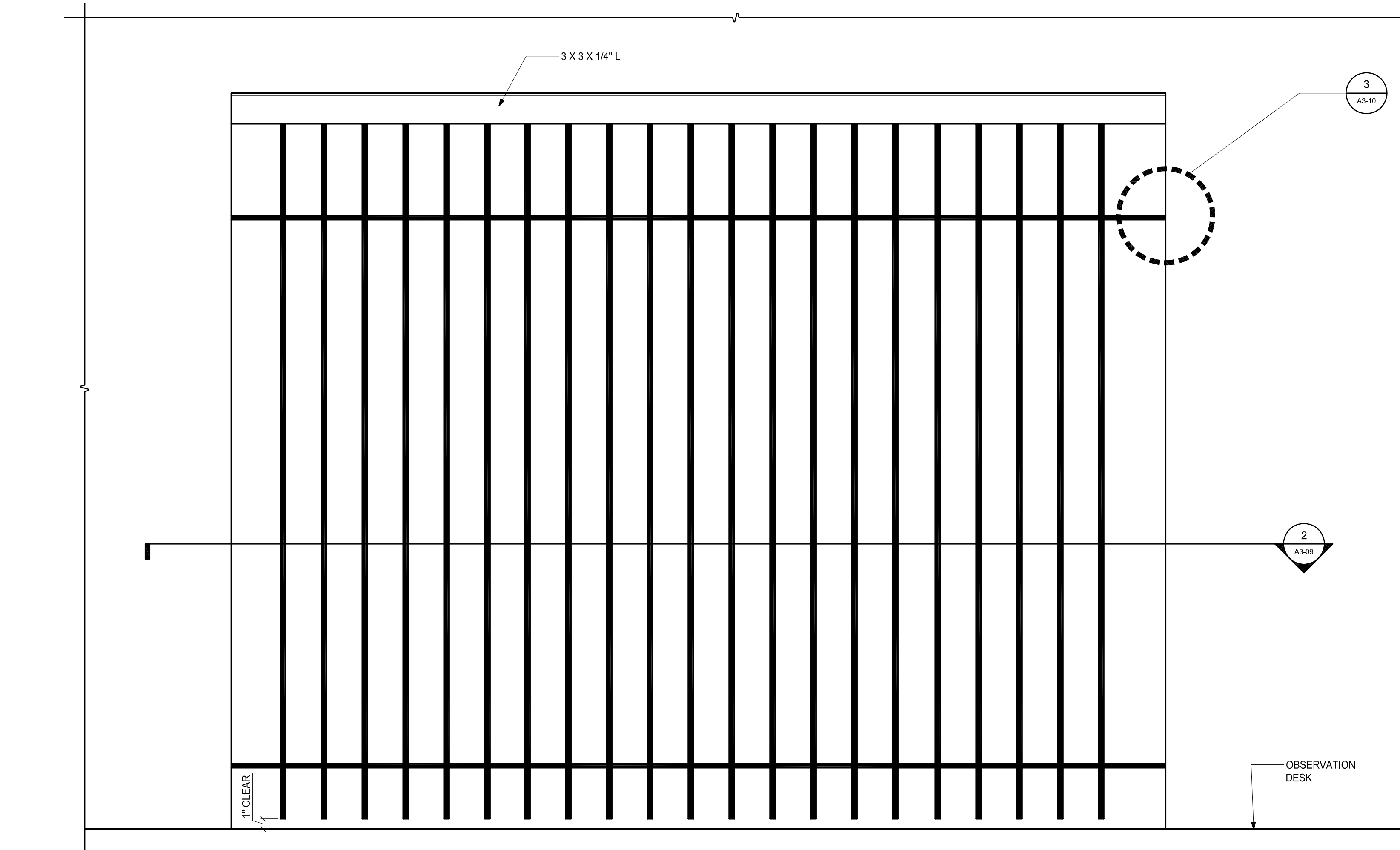

1 ELEVATION
SCALE: 1 1/2"=1'-0"

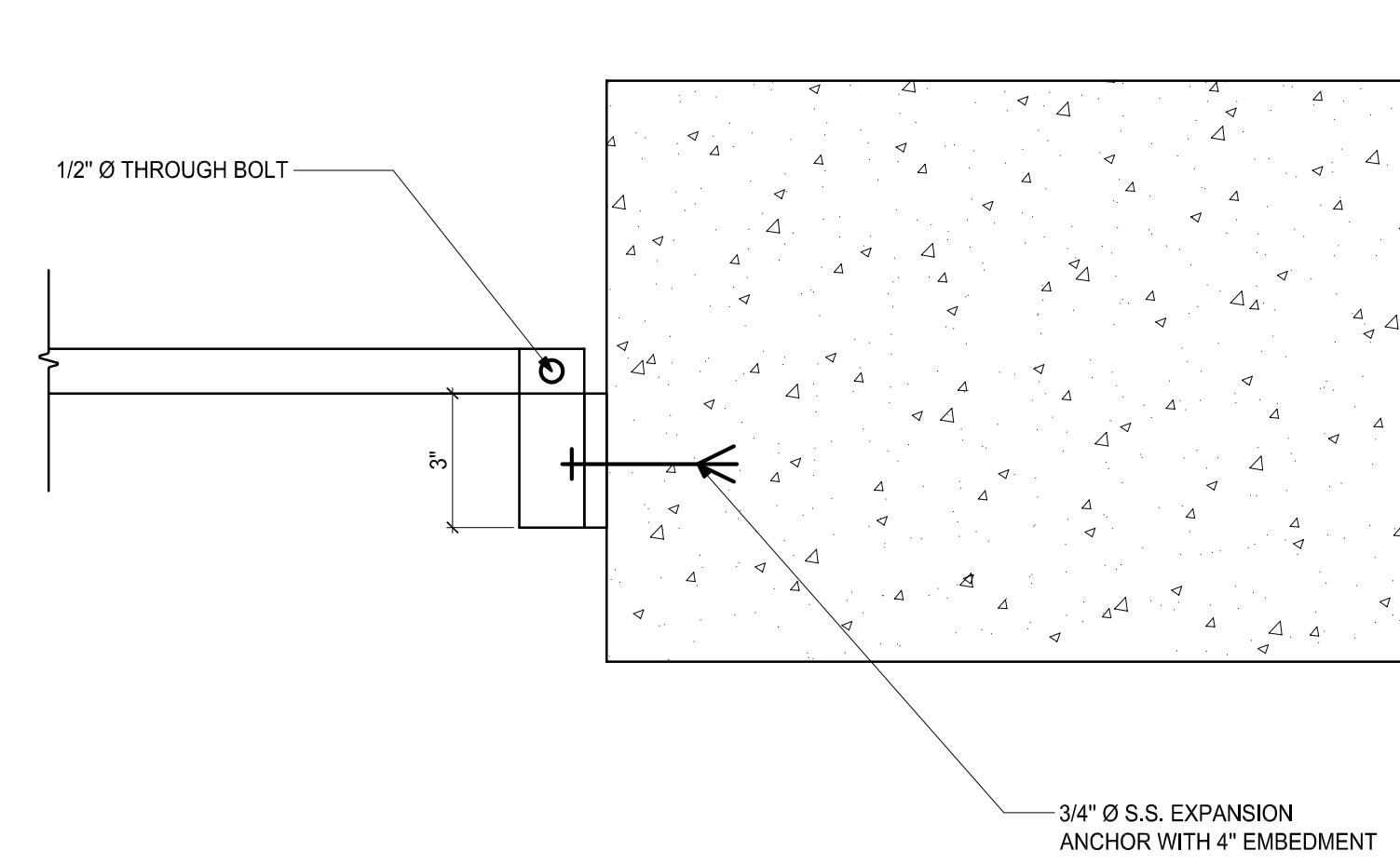

3 SECTION
SCALE: 3"=1'-0"

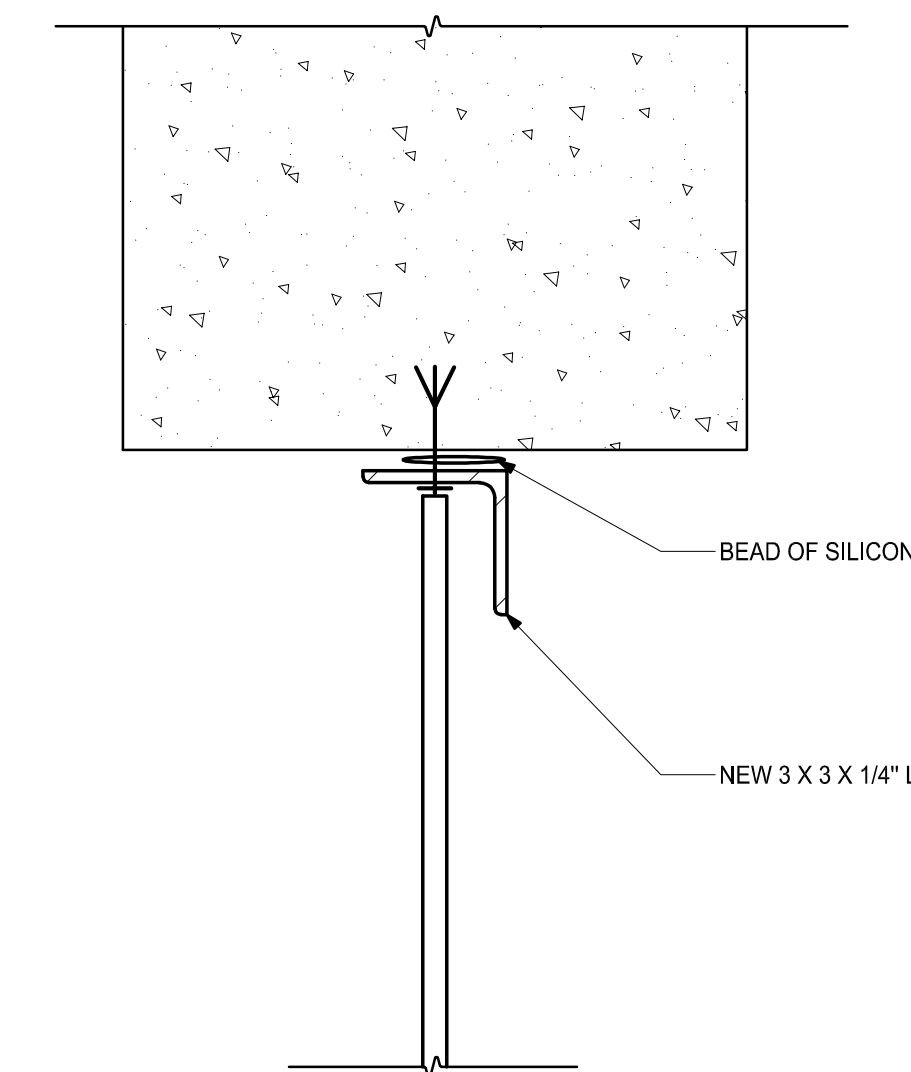

4 SECTION
SCALE: 3"=1'-0"

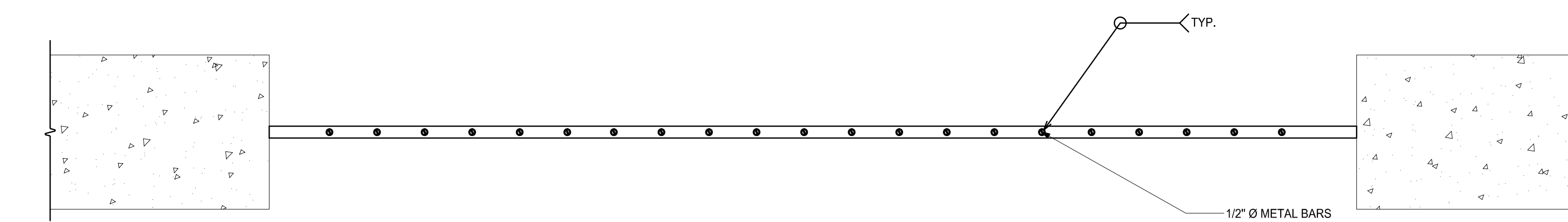

2 PLAN
SCALE: 1 1/2"=1'-0"



1 PHOTO
SCALE: N.T.S.



2 PHOTO
SCALE: N.T.S.



3 PHOTO
SCALE: N.T.S.



4 PHOTO
SCALE: N.T.S.



5 PHOTO
SCALE: N.T.S.



6 PHOTO
SCALE: N.T.S.



7 PHOTO
SCALE: N.T.S.



8 PHOTO
SCALE: N.T.S.



9 PHOTO
SCALE: N.T.S.



10 PHOTO
SCALE: N.T.S.



11 PHOTO
SCALE: N.T.S.



12 PHOTO
SCALE: N.T.S.



13 PHOTO
SCALE: N.T.S.



14 PHOTO
SCALE: N.T.S.



15 PHOTO
SCALE: N.T.S.



16 PHOTO
SCALE: N.T.S.



17 PHOTO
SCALE: N.T.S.



18 PHOTO
SCALE: N.T.S.



19 PHOTO
SCALE: N.T.S.



20 PHOTO
SCALE: N.T.S.

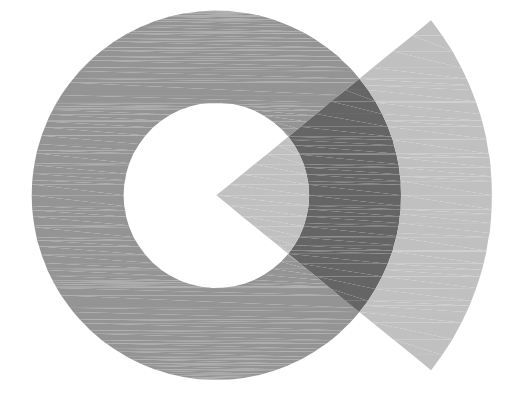

SOCOTEC
AE CONSULTING, LLC

250 DORCHESTER AVENUE
BOSTON, MA 02127

P: (617) 268-8977
F: (617) 464-2971

socotecae@socotec.us
www.socotec.us

**FORT REVERE
WATER TOWER
REHABILITATION**

60 FARINA ROAD



TOWN OF HULL

253 ATLANTIC AVENUE
HULL, MA 02045

Drawing Title:

**PHOTO
SHEET**

Revisions:

Submission:

PROGRESS

Date: 10/26/2022
Project Number: CB191842
Project Manager: SAM
Drawn By: BK
Scale: N.T.S.

S5-01

P:\2019\CB191842 Fort Revere\AutoCAD\SHEETS\CB191842_S5-01 to S5-02 Photo Sheet.dwg Feb 21, 2023 - 3:58 pm BKCCU

PROGRESS SET
NOT FOR
CONSTRUCTION



21 PHOTO
SCALE: N.T.S.



22 PHOTO
SCALE: N.T.S.



23 PHOTO
SCALE: N.T.S.



24 PHOTO
SCALE: N.T.S.



25 PHOTO
SCALE: N.T.S.



26 PHOTO
SCALE: N.T.S.



27 PHOTO
SCALE: N.T.S.



28 PHOTO
SCALE: N.T.S.



29 PHOTO
SCALE: N.T.S.



30 PHOTO
SCALE: N.T.S.



31 PHOTO
SCALE: N.T.S.



32 PHOTO
SCALE: N.T.S.



33 PHOTO
SCALE: N.T.S.



34 PHOTO
SCALE: N.T.S.



35 PHOTO
SCALE: N.T.S.



36 PHOTO
SCALE: N.T.S.

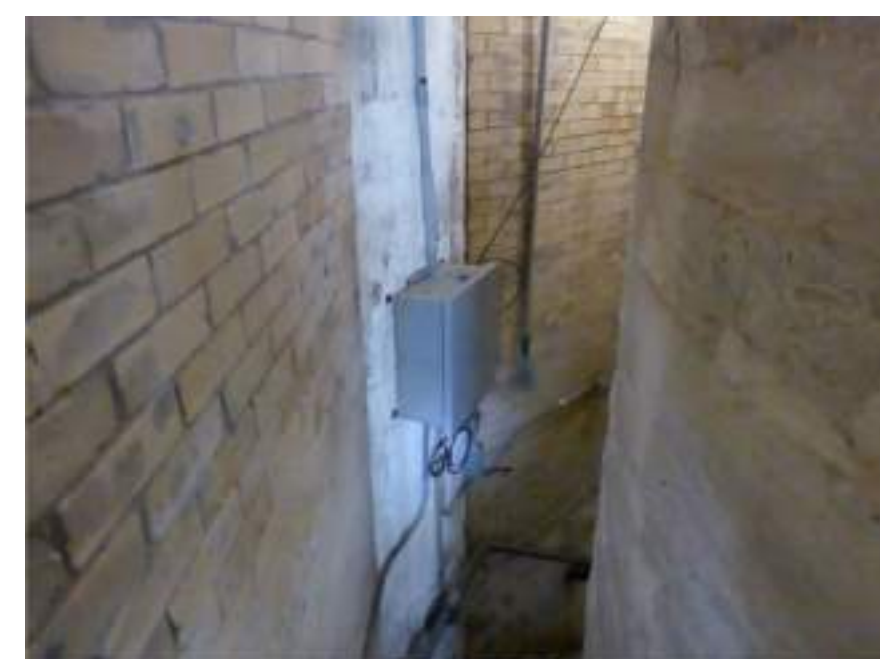

37 PHOTO
SCALE: N.T.S.



38 PHOTO
SCALE: N.T.S.



39 PHOTO
SCALE: N.T.S.



40 PHOTO
SCALE: N.T.S.

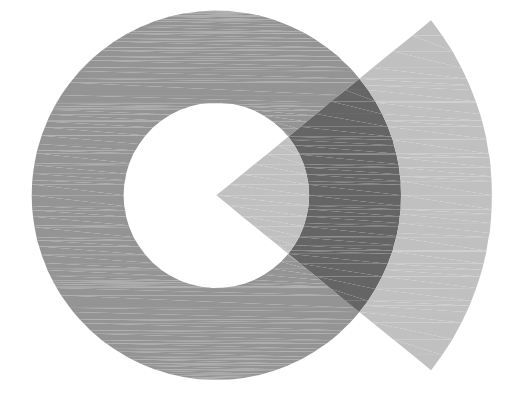

SOCOTEC
AE CONSULTING, LLC

250 DORCHESTER AVENUE
BOSTON, MA 02127

P: (617) 268-8977

F: (617) 464-2971

socotecae@socotec.us

www.socotec.us

**FORT REVERE
WATER TOWER
REHABILITATION**

60 FARINA ROAD



TOWN OF HULL

253 ATLANTIC AVENUE
HULL, MA 02045

Drawing Title:

**PHOTO
SHEET**

Revisions:

**PROGRESS SET
NOT FOR
CONSTRUCTION**

Submission:

PROGRESS

Date: 10/26/2022

Project Number: CB191842

Project Manager: SAM

Drawn By: BK

Scale: N.T.S.

S5-02