

1 Footing Plan
Scale: 1/4" = 1'-0"

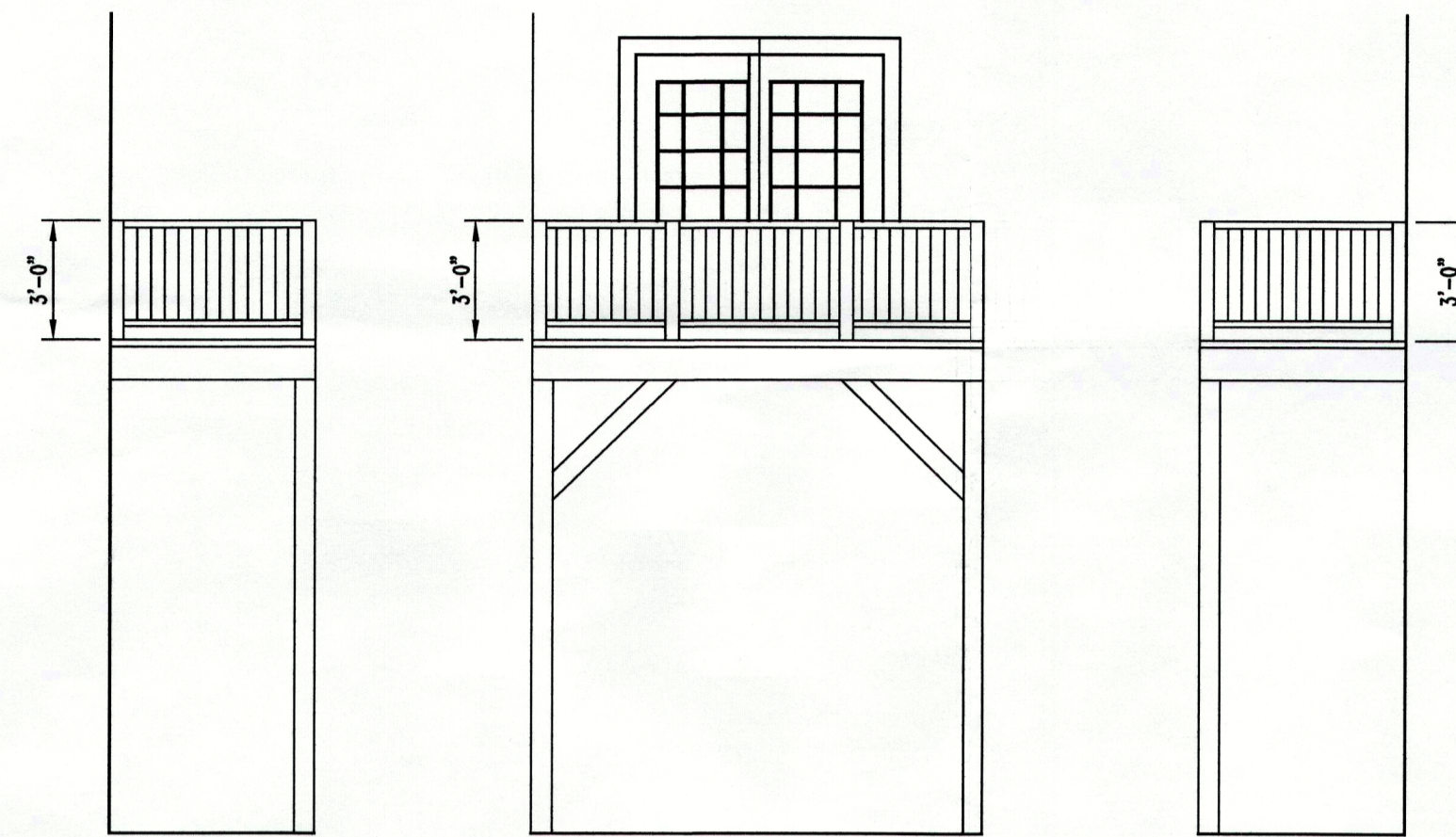

4 Deck & Stair Elevation
Scale: 1/4" = 1'-0"

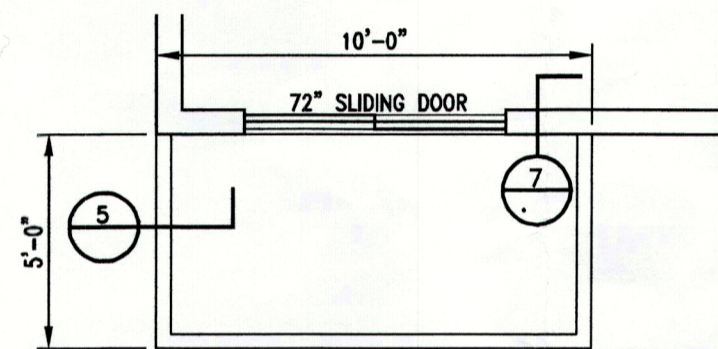

2 Porch Plan
Scale: 1/4" = 1'-0"

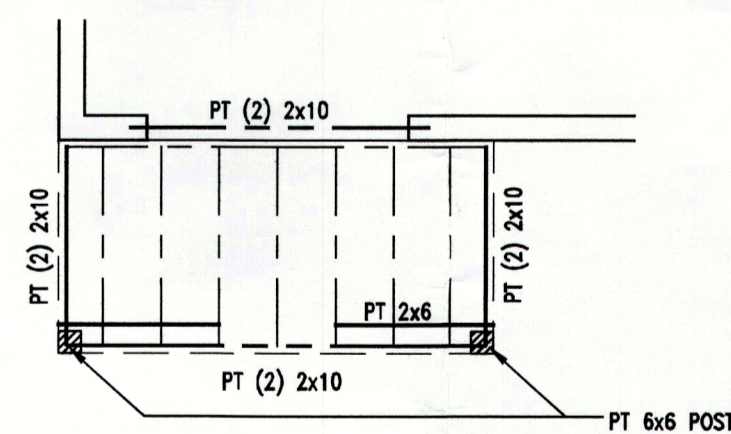

3 Deck Framing
Scale: 1/4" = 1'-0"

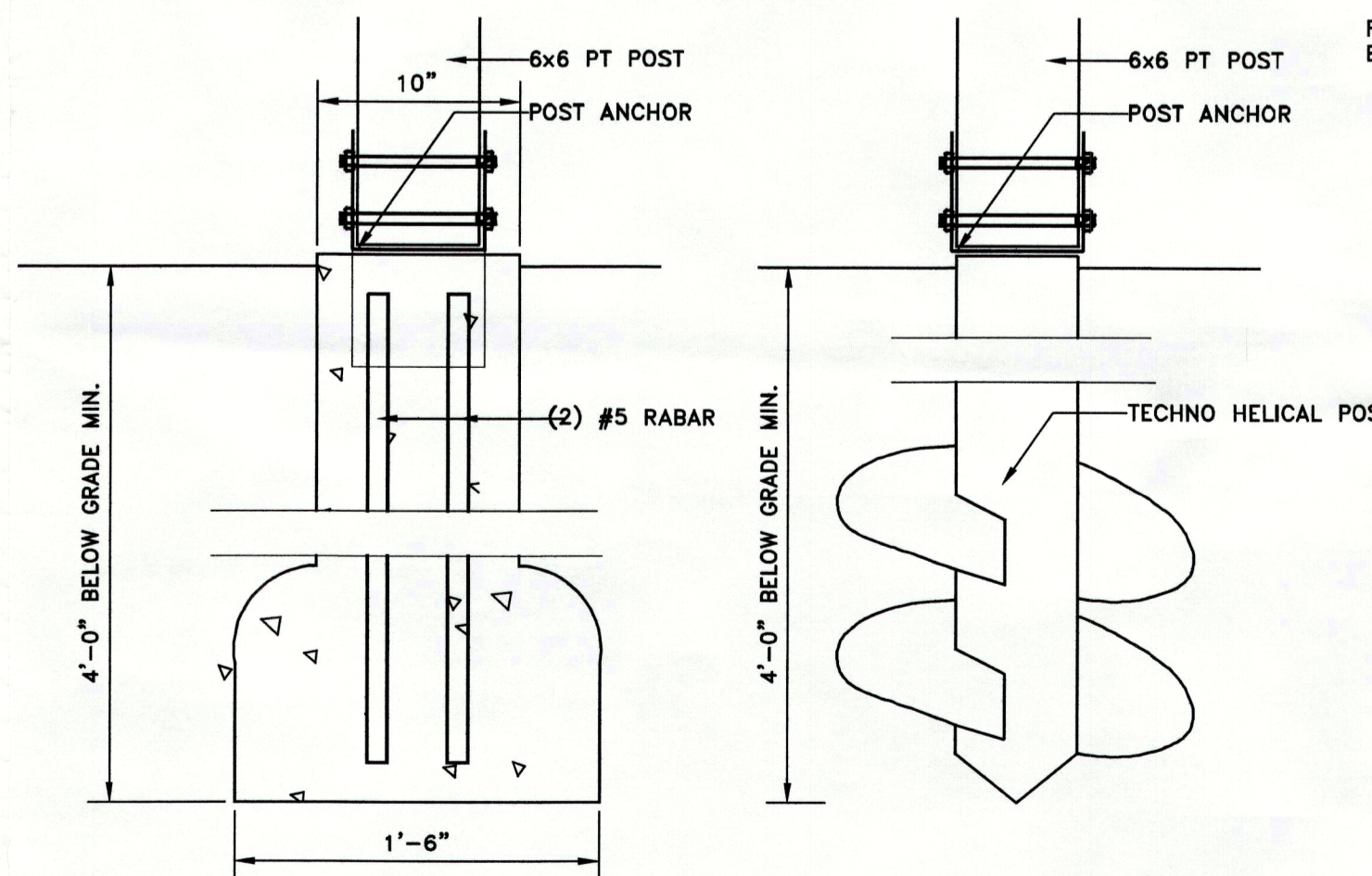

6 Optional Post Footing
Scale: 1-1/2" = 1'-0"

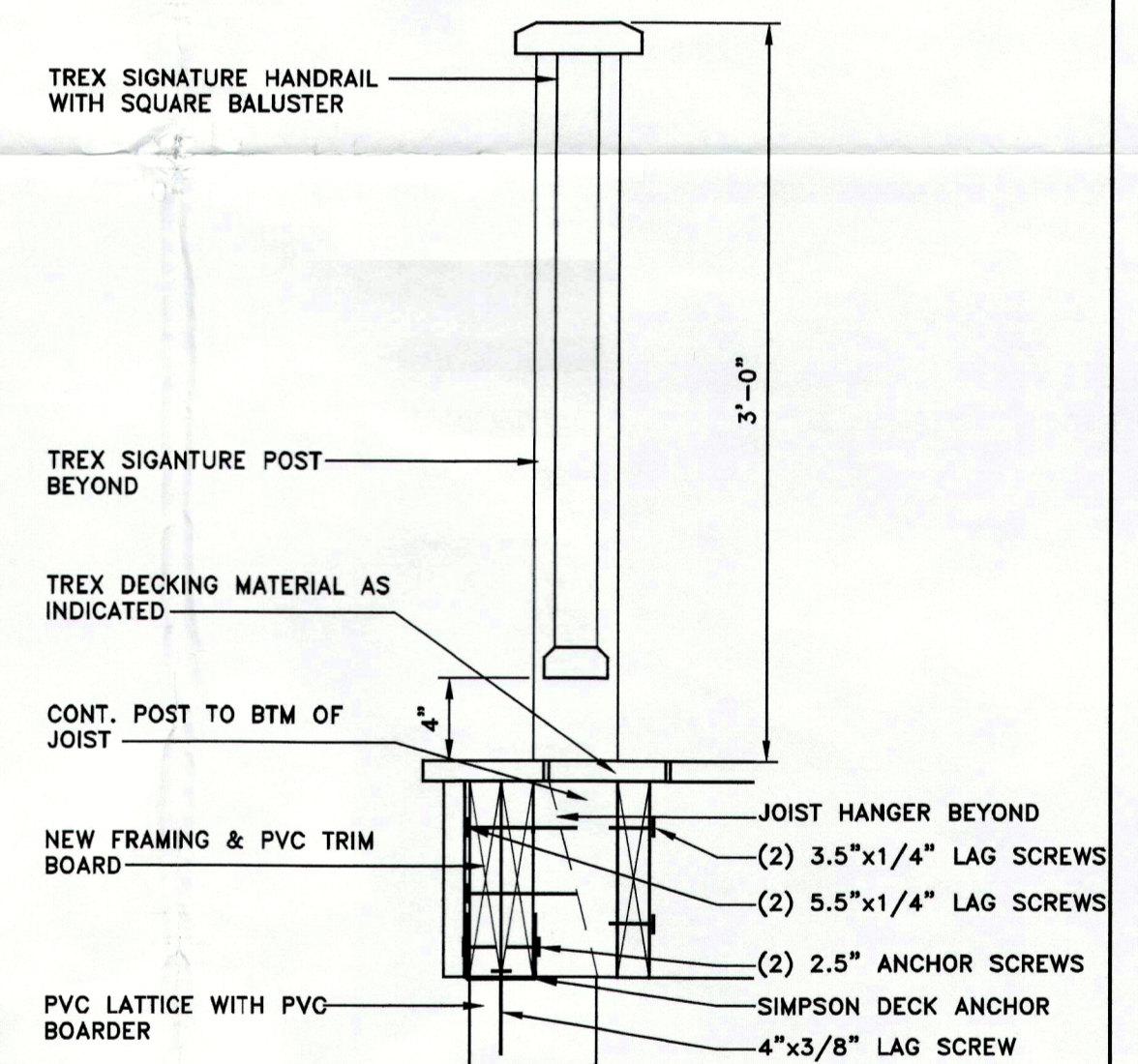

5 Handrail Detail
Scale: 1-1/2" = 1'-0"

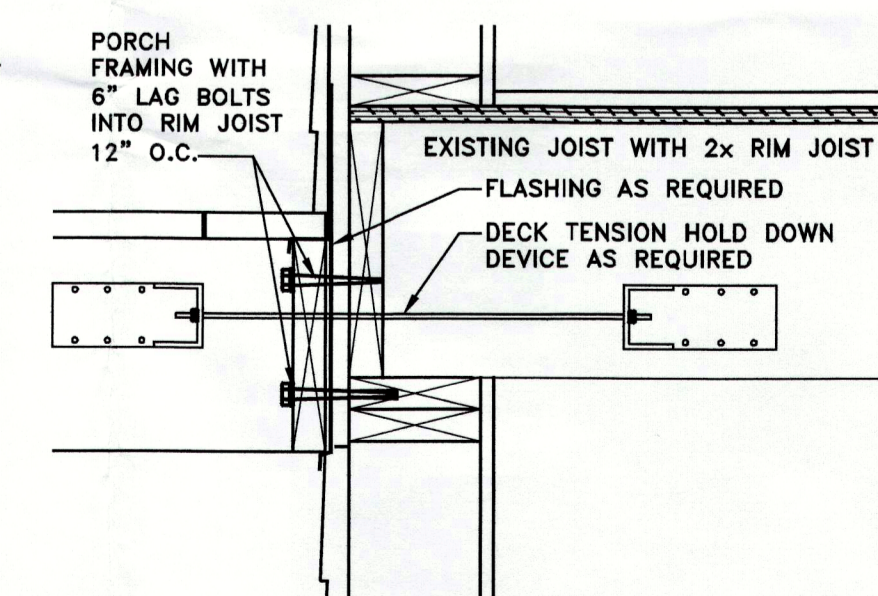

7 Deck Anchor
Scale: 1-1/2" = 1'-0"

General Notes:

1. All deck and landing handrails to be 36" min.
2. Installs new composite posts, deck and rails.
3. All new footings shall be 10" sono tube 48" below grade with metal connector to all wood posts.
4. Install new framing as indicated on plans.
5. All other requirements verify with project manager for Capital Construction.

north arrow

Capital Constriction Contracting Inc.
Home Remodeling & Contracting Company
3 Norwood Street
Boston, Massachusetts 02122
Phone: 617-319-1225
Fax: 617-297-5877

stamp

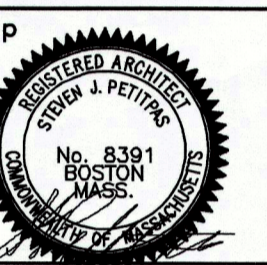

project

Deck Replacement
111 Bay Street
Hull, Rhode Island

revisions

no.	description

date

02/26/2023

scale

1/4" = 1'-0"

drawn

SJP

job no.

title

Deck Plan,
Elevations &
Details

sheet no.

A1