Massachusetts Department of Transportation
601607 Atlantic Avenue - Hull
UD PDS Schedule

WBS	ID	Name	Start	Finish	Duration	Responsibility
CNT	1	**Contract/Project Management**	**Tue 9/1/09**	**Mon 12/5/22**	**4844d**	
CNT.MS	2	**Project Milestones**	**Tue 9/1/09**	**Mon 12/5/22**	**4844d**	
CNT.MS.010	3	Issue Design Contract NTP	Tue 9/1/09	Tue 9/1/09	0d	MassDOT.PM
CNT.MS.020	4	PM Submits Documents for Advertising	Tue 7/20/21	Tue 7/20/21	1d	MassDOT.PM
CNT.MS.030	5	Prepare for Advertise	Wed 7/21/21	Fri 8/6/21	17d	MassDOT.PM
CNT.MS.040	6	Advertise Construction Contract	Sat 8/7/21	Sat 8/7/21	1d	MassDOT.PM
CNT.MS.050	7	Bid Opening	Wed 10/6/21	Wed 10/6/21	0d	MassDOT.PM
CNT.MS.060	8	Issue Construction Contract NTP	Sun 12/5/21	Sun 12/5/21	0d	MassDOT.PM
CNT.MS.070	9	Scope of Service Complete	Mon 12/5/22	Mon 12/5/22	0d	MassDOT.PM
CNT.100	10	**Project Development**	**Tue 9/1/09**	**Sat 9/25/10**	**390d**	
CNT.100.010	11	Finalize Project Plan and Design Schedule	Tue 9/1/09	Wed 9/30/09	30d	Consultants.DES
CNT.100.020	12	Project Design Schedule Updates	Thu 10/1/09	Sat 9/25/10	360d	Consultants.DES
HWY	13	**Highway Design**	**Tue 9/1/09**	**Tue 5/4/21**	**4264d**	
HWY.200	14	**Functional Design Report**	**Thu 11/12/09**	**Fri 9/10/10**	**303d**	
HWY.200.010	15	Prepare Functional Design Report	Thu 11/12/09	Sun 1/10/10	60d	Consultants.DES
HWY.200.020	16	Submit Functional Design Report	Wed 8/11/10	Wed 8/11/10	0d	Consultants.DES
HWY.200.030	17	Review Functional Design Report	Thu 8/12/10	Fri 9/10/10	30d	MassDOT.HW
HWY.200.040	18	Approval of Functional Design Report	Fri 9/10/10	Fri 9/10/10	0d	MassDOT.HW
HWY.220	19	**Design Exception Report**	**Thu 11/12/09**	**Fri 9/10/10**	**303d**	
HWY.220.010	20	Prepare Design Exception Report	Thu 11/12/09	Sun 1/10/10	60d	Consultants.DES
HWY.220.020	21	Submit Design Exception Report	Wed 8/11/10	Wed 8/11/10	0d	Consultants.DES
HWY.220.030	22	Review Design Exception Report	Thu 8/12/10	Fri 9/10/10	30d	MassDOT.HW
HWY.220.040	23	Approval of Design Exception Report	Fri 9/10/10	Fri 9/10/10	0d	MassDOT.HW
HWY.303	24	**Conduct Survey**	**Tue 9/1/09**	**Wed 11/11/09**	**72d**	
HWY.303.010	25	Conduct Survey (MassDOT) (N/A)	Tue 9/1/09	Tue 9/1/09	0d	MassDOT.HW
HWY.303.020	26	Conduct Survey	Tue 9/1/09	Wed 11/11/09	72d	Consultants.DES
HWY.300	27	**25% Highway Design Submission**	**Thu 11/12/09**	**Wed 7/22/15**	**2079d**	
HWY.300.010	28	Prepare 25% Highway Design Submission	Thu 11/12/09	Wed 8/11/10	273d	Consultants.DES
HWY.300.020	29	Prepare 25% Contract Time Determination	Sat 9/8/12	Tue 11/6/12	60d	Consultants.DES
HWY.300.030	30	Submit 25% Design Submission	Wed 8/11/10	Wed 8/11/10	0d	Consultants.DES
HWY.300.040	31	Review 25% Highway Design Submission	Thu 8/12/10	Tue 11/6/12	818d	MassDOT.HW
HWY.300.011	32	Prepare 25% Highway Design Submission Rev1	Tue 11/6/12	Tue 11/6/12	0d	Consultants.DES
HWY.300.031	33	Submit 25% Highway Design Submission Rev1	Tue 11/6/12	Tue 11/6/12	0d	Consultants.DES
HWY.300.041	34	Review 25% Highway Design Submission Rev1	Tue 11/6/12	Tue 11/6/12	0d	MassDOT.HW
HWY.300.050	35	All Sections 25% Highway Design Comments sent to DE	Tue 11/6/12	Tue 11/6/12	0d	MassDOT.PM
HWY.300.060	36	Utility Early Coordination Field Meeting (N/A)	Tue 11/6/12	Tue 11/6/12	0d	MassDOT.PM
HWY.300.070	37	Prepare 25% Design Responses	Wed 11/7/12	Fri 11/16/12	10d	Consultants.DES
HWY.300.080	38	Comment Resolution Meeting @25% (Full Team)	Fri 11/16/12	Wed 7/22/15	978d	MassDOT.PM
HWY.300.090	39	Design Schedule Update Meeting @25% (Full Team)	Wed 11/7/12	Wed 11/7/12	1d	MassDOT.PM
HWY.350	40	**Design Public Hearing**	**Wed 11/7/12**	**Tue 5/21/13**	**196d**	
HWY.350.010	41	Schedule Design Public Hearing	Wed 11/7/12	Sun 4/21/13	166d	MassDOT.PM
HWY.350.020	42	Conduct Public Hearing	Mon 4/22/13	Mon 4/22/13	0d	MassDOT.PM
HWY.350.030	43	Respond to Comments (Public Hearing)	Mon 4/22/13	Tue 5/21/13	30d	MassDOT.PM
HWY.400	44	**75% Highway Design Submission**	**Sun 5/24/15**	**Thu 3/1/18**	**1013d**	
HWY.400.010	45	Prepare 75% Highway Design Submission	Sun 5/24/15	Thu 12/31/15	222d	Consultants.DES
HWY.400.020	46	Prepare 75% Construction Contract Time Determination	Sat 3/18/17	Tue 5/16/17	60d	Consultants.DES
HWY.400.030	47	Prepare 75% Bottom Up Estimate & Estimate Reconciliation	Sat 3/18/17	Tue 5/16/17	60d	Consultants.DES
HWY.400.040	48	Submit 75% Design Submission	Thu 12/31/15	Thu 12/31/15	0d	Consultants.DES
HWY.400.050	49	Review 75% Highway Design Submission	Fri 1/1/16	Tue 5/16/17	502d	MassDOT.HW
HWY.400.011	50	Prepare 75% Highway Design Submission Rev1 (N/A)	Tue 5/16/17	Tue 5/16/17	0d	Consultants.DES
HWY.400.041	51	Submit 75% Highway Design Submission Rev1 (N/A)	Tue 5/16/17	Tue 5/16/17	0d	Consultants.DES
HWY.400.051	52	Review 75% Highway Design Submission Rev1 (N/A)	Tue 5/16/17	Tue 5/16/17	0d	MassDOT.HW
HWY.400.060	53	All Sections 75% Highway Design Comments sent to DE	Tue 5/16/17	Tue 5/16/17	0d	MassDOT.HW
HWY.400.070	54	Prepare 75% Design Responses	Wed 5/17/17	Thu 3/1/18	289d	Consultants.DES
HWY.400.080	55	Comment Resolution Meeting @75% (Full Team)	Thu 3/1/18	Thu 3/1/18	0d	MassDOT.PM
HWY.400.090	56	Design Schedule Update Meeting @75% (Full Team)	Wed 5/17/17	Wed 5/17/17	1d	MassDOT.PM
HWY.450	57	**100% Highway Design Submission**	**Fri 3/2/18**	**Tue 4/14/20**	**775d**	

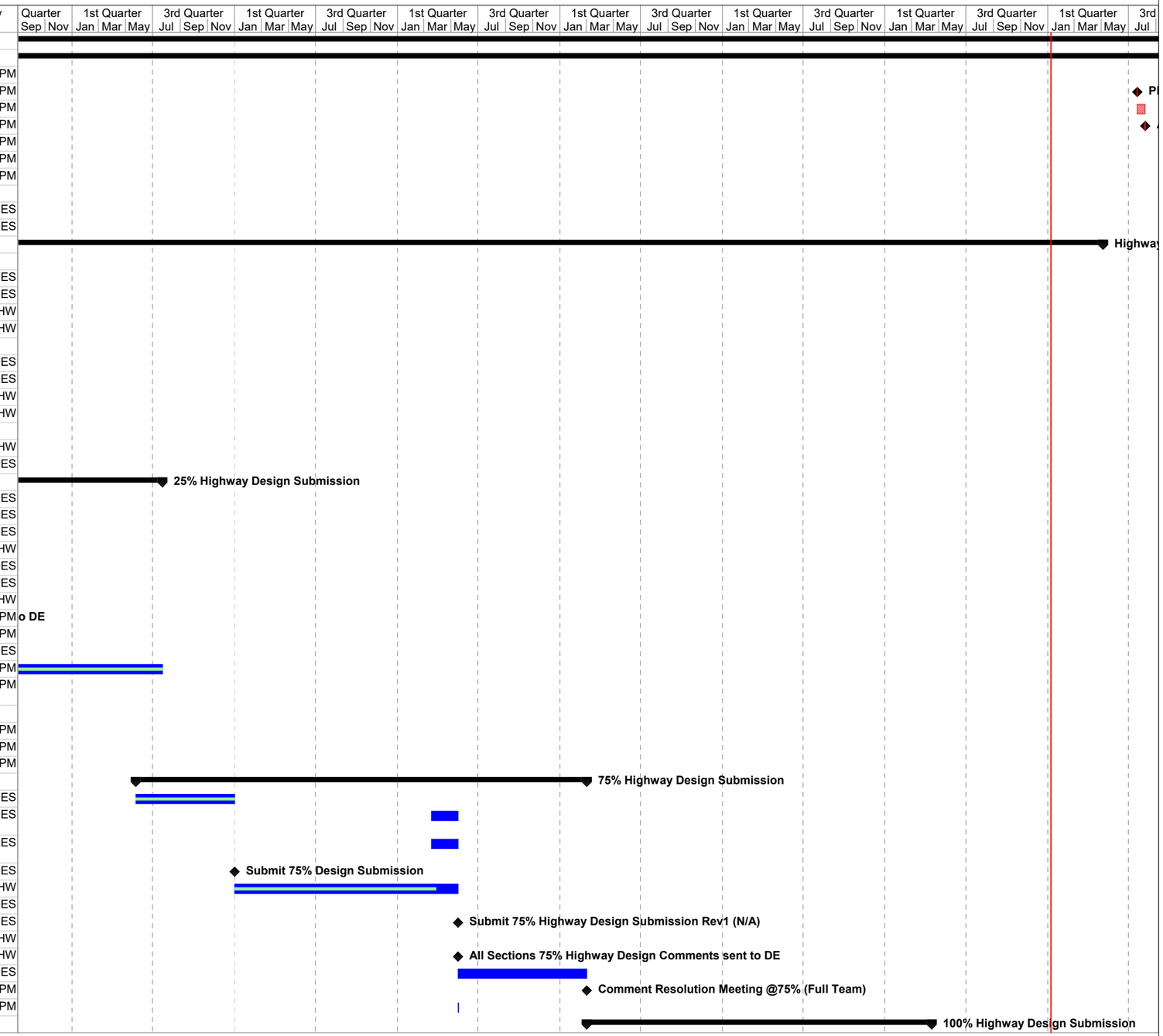

Task | Milestone | Summary | Critical Path | Progress

MassDOT PM: Shawn Holland
Typical Bridge, Municipal ROW
Status Date: Thu 1/7/21 / **Report Run Date:** Thu 1/7/21

Design Engineer: CHA Consulting
John G. Morgan Jr. (781) 982-5437

Massachusetts Department of Transportation
601607 Atlantic Avenue - Hull
UD PDS Schedule

WBS	ID	Name	Start	Finish	Duration	Responsibility
HWY.450.010	58	Prepare 100% Highway Design Submission	Fri 3/2/18	Fri 3/29/19	393d	Consultants.DES
HWY.450.020	59	Finalize Construction Contract Time Determination	Wed 10/16/19	Wed 10/16/19	0d	Consultants.DES
HWY.450.030	60	Bottom Up Estimate & Estimate Reconciliation (if required)	Wed 10/16/19	Wed 10/16/19	0d	Consultants.DES
HWY.450.040	61	Submit 100% Design Submission	Fri 3/29/19	Fri 3/29/19	0d	Consultants.DES
HWY.450.050	62	Review 100% Highway Design Submission	Sat 3/30/19	Wed 10/16/19	201d	MassDOT.HW
HWY.450.011	63	Prepare 100% Highway Design Submission Rev1	Wed 10/16/19	Wed 10/16/19	0d	Consultants.DES
HWY.450.041	64	Submit 100% Design Submission Rev1	Wed 10/16/19	Wed 10/16/19	0d	Consultants.DES
HWY.450.051	65	Review 100% Highway Design Submission Rev1	Wed 10/16/19	Wed 10/16/19	0d	MassDOT.HW
HWY.450.060	66	Prepare 100% Design Responses	Thu 10/17/19	Mon 1/6/20	82d	Consultants.DES
HWY.450.070	67	Comment Resolution Meeting @100% (Full Team)	Tue 4/14/20	Tue 4/14/20	1d	MassDOT.PM
HWY.450.080	68	Design Schedule Update Meeting @100% (Full Team) (N/A)	Wed 10/16/19	Wed 10/16/19	0d	MassDOT.PM
HWY.450.090	69	Approval of 100% Highway Design Submission	Tue 4/14/20	Tue 4/14/20	0d	MassDOT.HW
HWY.800	**70**	**PS&E Submittal**	**Wed 4/15/20**	**Tue 5/4/21**	**385d**	
HWY.800.010	71	Prepare PS&E Submission	Wed 4/15/20	Fri 1/29/21	290d	Consultants.DES
HWY.800.*	72	Conduct Public Information Meeting	Mon 11/16/20	Mon 11/16/20	0d	MassDOT.PM
HWY.800.020	73	Submit PS&E Submission	Fri 1/29/21	Fri 1/29/21	0d	Consultants.DES
HWY.800.030	74	Review PS&E Submission	Sat 1/30/21	Fri 2/12/21	14d	MassDOT.PM
HWY.800.*	75	Prepare PS&E Rev1 Submission	Sat 2/13/21	Tue 4/13/21	60d	Consultants.DES
HWY.800.*	76	Submit PS&E Rev1 Submission	Tue 4/13/21	Tue 4/13/21	0d	Consultants.DES
HWY.800.*	77	Review PS&E Rev1 Submission	Wed 4/14/21	Tue 4/20/21	7d	MassDOT.HW
HWY.800.040	78	Peer Review of PS&E Submission	Wed 4/21/21	Tue 5/4/21	14d	Consultants.Other
HWY.800.050	79	Approval of PS&E Submission	Tue 5/4/21	Tue 5/4/21	0d	MassDOT.HW
HWY.800.060	80	Submit Mylars	Tue 5/4/21	Tue 5/4/21	0d	Consultants.DES
HWY.800.070	81	Highway Design Scope Complete	Tue 5/4/21	Tue 5/4/21	0d	MassDOT.PM
BRD	**82**	**Highway/Bridge Design**	**Thu 11/12/09**	**Fri 2/19/10**	**100d**	
BRD.600	**83**	**Geotechnical Design**	**Thu 11/12/09**	**Fri 2/19/10**	**100d**	
ENV	**90**	**Environmental**	**Sun 6/13/10**	**Wed 7/14/21**	**4050d**	
ENV.MS	**91**	**Environmental Milestones**	**Fri 1/22/21**	**Wed 7/14/21**	**173d**	
ENV.MS.010	92	Wetland Permits Filed	Fri 1/22/21	Fri 1/22/21	0d	MassDOT.ENV
ENV.MS.020	93	Issue Environmental Clearance	Wed 7/14/21	Wed 7/14/21	0d	MassDOT.ENV
ENV.151	**94**	**25% Early Environmental Coordination**	**Sun 6/13/10**	**Fri 9/10/10**	**90d**	
ENV.151.010	95	Perform 25% Early Environmental Coordination	Sun 6/13/10	Wed 8/11/10	60d	Consultants.DES
ENV.151.020	96	Submit 25% Early Environmental Coordination	Wed 8/11/10	Wed 8/11/10	0d	Consultants.DES
ENV.151.030	97	Review 25% Early Environmental Coordination	Thu 8/12/10	Fri 9/10/10	30d	MassDOT.ENV
ENV.151.040	98	Approve 25% Early Environmental Coordination for DPH	Fri 9/10/10	Fri 9/10/10	0d	MassDOT.ENV
ENV.152	**99**	**State or Federal Historic Review**	**Thu 8/12/10**	**Sat 8/17/13**	**1102d**	
ENV.152.010	100	Conduct Historic Impact Analysis	Thu 8/12/10	Fri 9/10/10	30d	MassDOT.ENV
ENV.152.020	101	Effect Finding Determined	Wed 6/19/13	Thu 7/18/13	30d	MassDOT.ENV
ENV.152.030	102	Submit Effect Finding to Agency	Thu 7/18/13	Thu 7/18/13	0d	MassDOT.ENV
ENV.152.040	103	Agency Review of Effect Finding	Fri 7/19/13	Sat 8/17/13	30d	Agencies.MHC
ENV.152.050	104	Approve Effect Finding	Sat 8/17/13	Sat 8/17/13	0d	Agencies.MHC
ENV.157	**105**	**NEPA-Categorical Exclusion (CE)**	**Wed 7/28/10**	**Mon 8/6/18**	**2932d**	
ENV.157.010	106	Prepare Categorical Exclusion	Wed 7/28/10	Wed 8/11/10	15d	Consultants.DES
ENV.157.020	107	Submit Categorical Exclusion	Wed 8/11/10	Wed 8/11/10	0d	Consultants.DES
ENV.157.030	108	Review Categorical Exclusion	Thu 8/12/10	Thu 8/26/10	15d	MassDOT.ENV
ENV.157.040	109	Review Categorical Exclusion by FHWA	Sun 8/18/13	Mon 9/16/13	30d	Agencies.FHWA
ENV.157.050	110	Approve Categorical Exclusion	Mon 8/6/18	Mon 8/6/18	0d	MassDOT.ENV or Agencies.FHWA
ENV.171	**111**	**404 Permit - ACOE PGP**	**Mon 11/2/15**	**Sat 5/22/21**	**2029d**	
ENV.171.010	112	Prepare Draft ACOE PGP	Mon 11/2/15	Thu 12/31/15	60d	Consultants.DES
ENV.171.*	113	Submit Draft ACOE PGP	Thu 12/31/15	Thu 12/31/15	0d	Consultants.DES
ENV.171.*	114	Review Draft ACOE PGP	Fri 1/1/16	Tue 5/16/17	502d	MassDOT.ENV
ENV.171.*	115	Prepare Final ACOE PGP	Fri 3/2/18	Fri 3/29/19	393d	Consultants.DES
ENV.171.*	116	Submit Final ACOE PGP	Fri 3/29/19	Fri 3/29/19	0d	Consultants.DES
ENV.171.*	117	Review ACOE PGP	Sat 3/30/19	Fri 7/17/20	476d	MassDOT.ENV
ENV.171.020	118	File ACOE PGP Permit Application	Fri 1/22/21	Fri 1/22/21	0d	MassDOT.ENV
ENV.171.030	119	Agency Review ACOE PGP Application	Sat 1/23/21	Sat 5/22/21	120d	Agencies.ACOE
ENV.171.040	120	Approve ACOE PGP	Sat 5/22/21	Sat 5/22/21	0d	Agencies.ACOE

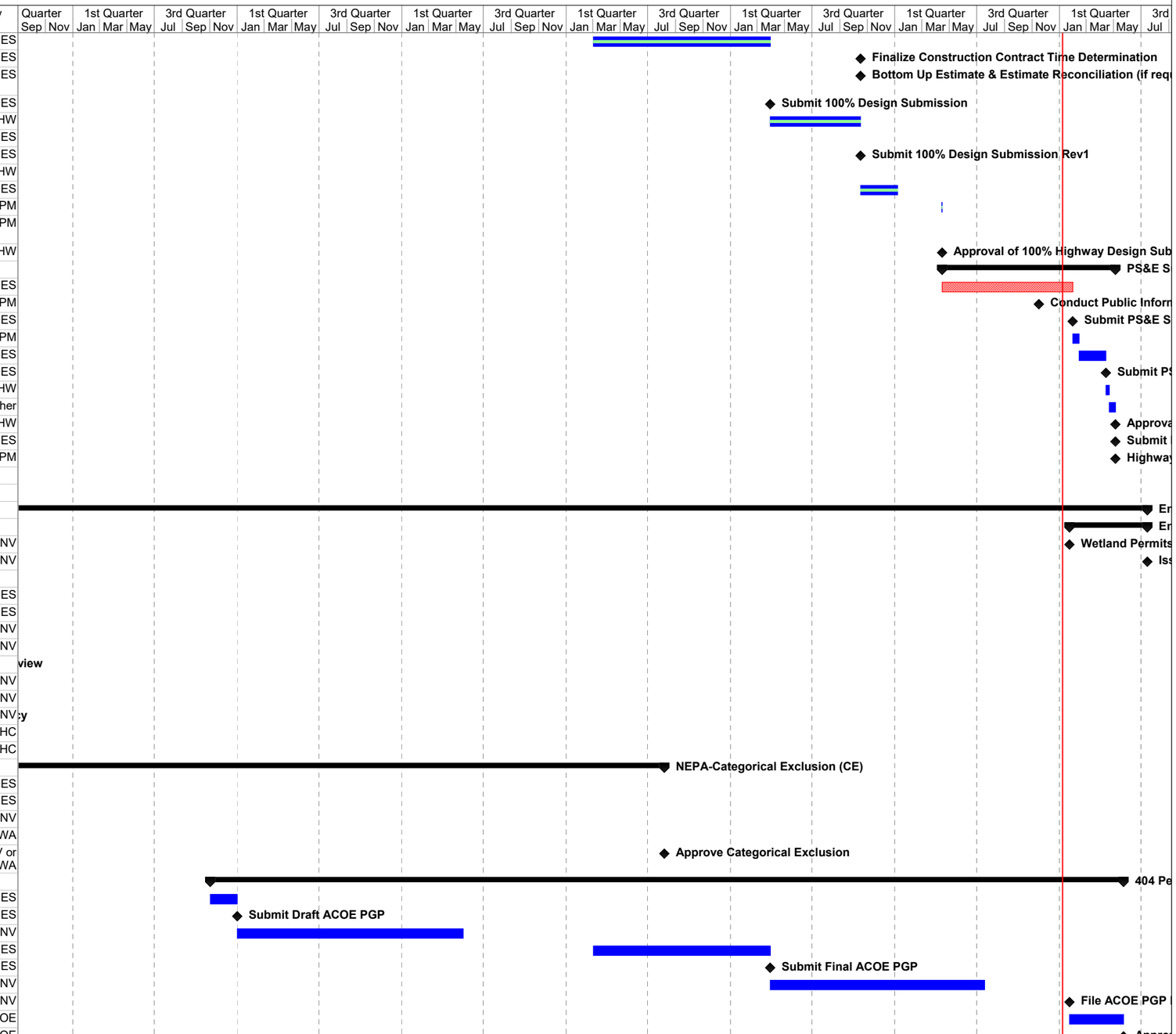

Task Milestone Summary Critical Path Progress

MassDOT PM: Shawn Holland
Typical Bridge, Municipal ROW
Status Date: Thu 1/7/21 / **Report Run Date:** Thu 1/7/21

Design Engineer: CHA Consulting
John G. Morgan Jr. (781) 982-5437

Massachusetts Department of Transportation
601607 Atlantic Avenue - Hull
UD PDS Schedule

WBS	ID	Name	Start	Finish	Duration	Responsibility
ENV.173	**121**	**De minimis 4(f)**	**Wed 6/19/13**	**Mon 8/6/18**	**1875d**	
ENV.173.010	122	Evaluate Section 4(f) Applicability	Wed 6/19/13	Wed 5/23/18	1800d	MassDOT.ENV
ENV.173.020	123	Submit De minimis Evaluation to Officials	Wed 5/23/18	Wed 5/23/18	0d	MassDOT.ENV
ENV.173.030	124	Review De minimis Evaluation by Officials	Thu 5/24/18	Sat 7/7/18	45d	Other.Municipality
ENV.173.040	125	Approve De minimis Evaluation by Officials	Sat 7/7/18	Sat 7/7/18	0d	Other.Municipality
ENV.173.050	126	Submit De minimis Evaluation to FHWA	Sat 7/7/18	Sat 7/7/18	0d	MassDOT.ENV
ENV.173.060	127	Review De minimis Evaluation by FHWA	Sun 7/8/18	Mon 8/6/18	30d	Agencies.FHWA
ENV.173.070	128	Approve De minimis Evaluation by FHWA	Mon 8/6/18	Mon 8/6/18	0d	Agencies.FHWA
ENV.*	**129**	**MEPA-Environmental Notification Form (ENF)**	**Mon 11/2/15**	**Tue 3/2/21**	**1948d**	
ENV.*.*	130	Prepare Draft ENF	Mon 11/2/15	Thu 12/31/15	60d	Consultants.DES
ENV.*.*	131	Submit Draft ENF	Thu 12/31/15	Thu 12/31/15	0d	Consultants.DES
ENV.*.*	132	Review Draft ENF	Fri 1/1/16	Tue 5/16/17	502d	MassDOT.ENV
ENV.*.*	133	Prepare Final ENF	Fri 3/2/18	Fri 3/29/19	393d	Consultants.DES
ENV.*.*	134	Submit Final ENF	Fri 3/29/19	Fri 3/29/19	0d	Consultants.DES
ENV.*.*	135	Review Final ENF	Sat 3/30/19	Fri 7/17/20	476d	MassDOT.ENV
ENV.*.*	136	File ENF	Sat 7/18/20	Fri 1/15/21	182d	MassDOT.ENV
ENV.*.*	137	Agency Review ENF	Sat 1/16/21	Tue 3/2/21	46d	Agencies.MEPA
ENV.*.*	138	Approve ENF	Tue 3/2/21	Tue 3/2/21	0d	Agencies.MEPA
ENV.*	**139**	**Notice of Intent (NOI)**	**Sat 10/3/15**	**Thu 12/17/20**	**1903d**	
ENV.*.*	140	Prepare Draft NOI	Sat 10/3/15	Thu 12/31/15	90d	Consultants.DES
ENV.*.*	141	Submit Draft NOI (with 75%)	Thu 12/31/15	Thu 12/31/15	0d	Consultants.DES
ENV.*.*	142	Review Draft NOI	Fri 1/1/16	Fri 5/20/16	141d	MassDOT.ENV
ENV.*.*	143	Prepare Draft NOI (with 100%)	Fri 3/2/18	Fri 3/29/19	393d	Consultants.DES
ENV.*.*	144	Submit Draft NOI (with 100%)	Fri 3/29/19	Fri 3/29/19	0d	Consultants.DES
ENV.*.*	145	Review Draft NOI (with 100%)	Sat 3/30/19	Fri 7/17/20	476d	MassDOT.ENV
ENV.*.*	146	Prepare Final NOI	Sat 7/18/20	Tue 9/29/20	74d	Consultants.DES
ENV.*.*	147	Submit NOI to Local Conservation Commission	Tue 9/29/20	Tue 9/29/20	0d	Consultants.DES
ENV.*.*	148	LCC Review of NOI	Wed 9/30/20	Tue 11/17/20	49d	Agencies.LCC
ENV.*.*	149	LCC Approval of NOI	Tue 11/17/20	Tue 11/17/20	0d	Agencies.LCC
ENV.*.*	150	LCC Issue Order of Conditions	Wed 11/18/20	Thu 12/17/20	30d	Agencies.LCC
ENV.*	**151**	**Chapter 91**	**Mon 11/2/15**	**Wed 7/14/21**	**2082d**	
ENV.*.*	152	Prepare Draft Ch. 91 Application	Mon 11/2/15	Thu 12/31/15	60d	Consultants.DES
ENV.*.*	153	Submit Draft Ch. 91 Application	Thu 12/31/15	Thu 12/31/15	0d	Consultants.DES
ENV.*.*	154	Review Draft Ch. 91 Application	Fri 1/1/16	Tue 5/16/17	502d	MassDOT.ENV
ENV.*.*	155	Prepare Final Ch. 91 Application	Fri 3/2/18	Fri 3/29/19	393d	Consultants.DES
ENV.*.*	156	Submit Final Ch. 91 Application	Fri 3/29/19	Fri 3/29/19	0d	Consultants.DES
ENV.*.*	157	Review Final Ch. 91 Application	Sat 3/30/19	Fri 7/17/20	476d	MassDOT.ENV
ENV.*.*	158	File Ch. 91 Application	Sat 7/18/20	Fri 1/15/21	182d	Agencies.DEP
ENV.*.*	159	Agency Review Ch. 91 Application	Sat 1/16/21	Wed 7/14/21	180d	Agencies.DEP
ENV.*.*	160	Approve Ch. 91 Application	Wed 7/14/21	Wed 7/14/21	0d	
ENV.*	**161**	**Water Quality Certification**	**Wed 12/2/15**	**Sat 5/22/21**	**1999d**	
ENV.*.*	162	Prepare Draft WQC	Wed 12/2/15	Thu 12/31/15	30d	Consultants.DES
ENV.*.*	163	Submit Draft WQC	Thu 12/31/15	Thu 12/31/15	0d	Consultants.DES
ENV.*.*	164	Review Draft WQC	Fri 1/1/16	Tue 5/16/17	502d	MassDOT.ENV
ENV.*.*	165	Prepare Final WQC	Fri 3/2/18	Fri 3/29/19	393d	Consultants.DES
ENV.*.*	166	Submit Final WQC	Fri 3/29/19	Fri 3/29/19	0d	Consultants.DES
ENV.*.*	167	Review Final WQC	Sat 3/30/19	Fri 7/17/20	476d	MassDOT.ENV
ENV.*.*	168	File WQC	Fri 1/22/21	Fri 1/22/21	0d	MassDOT.ENV
ENV.*.*	169	Agency Review WQC	Sat 1/23/21	Sat 5/22/21	120d	Agencies.DEP
ENV.*.*	170	Issue Water Quality Certification	Sat 5/22/21	Sat 5/22/21	0d	Agencies.DEP
ROW	**171**	**Right of Way**	**Sun 6/13/10**	**Sun 7/18/21**	**4054d**	
ROW.501	**172**	**Preliminary ROW Plans**	**Sun 6/13/10**	**Fri 2/12/21**	**3898d**	
ROW.501.010	173	Prepare Preliminary ROW Plans	Sun 6/13/10	Wed 8/11/10	60d	Consultants.DES
ROW.501.020	174	Submit Preliminary ROW Plans	Wed 8/11/10	Wed 8/11/10	0d	Consultants.DES
ROW.501.030	175	Review Preliminary ROW Plans	Thu 8/12/10	Fri 9/10/10	30d	MassDOT.ROW
ROW.501.011	176	Prepare Preliminary ROW Plans Rev1	Fri 9/10/10	Fri 4/19/13	952d	Consultants.DES
ROW.501.021	177	Submit Preliminary ROW Plans Rev1	Fri 4/19/13	Fri 4/19/13	0d	Consultants.DES
ROW.501.031	178	Review Preliminary ROW Plans Rev1	Sat 4/20/13	Tue 6/18/13	60d	MassDOT.ROW
ROW.501.040	179	Approve Preliminary ROW Plans for DPH	Tue 6/18/13	Tue 6/18/13	0d	MassDOT.ROW

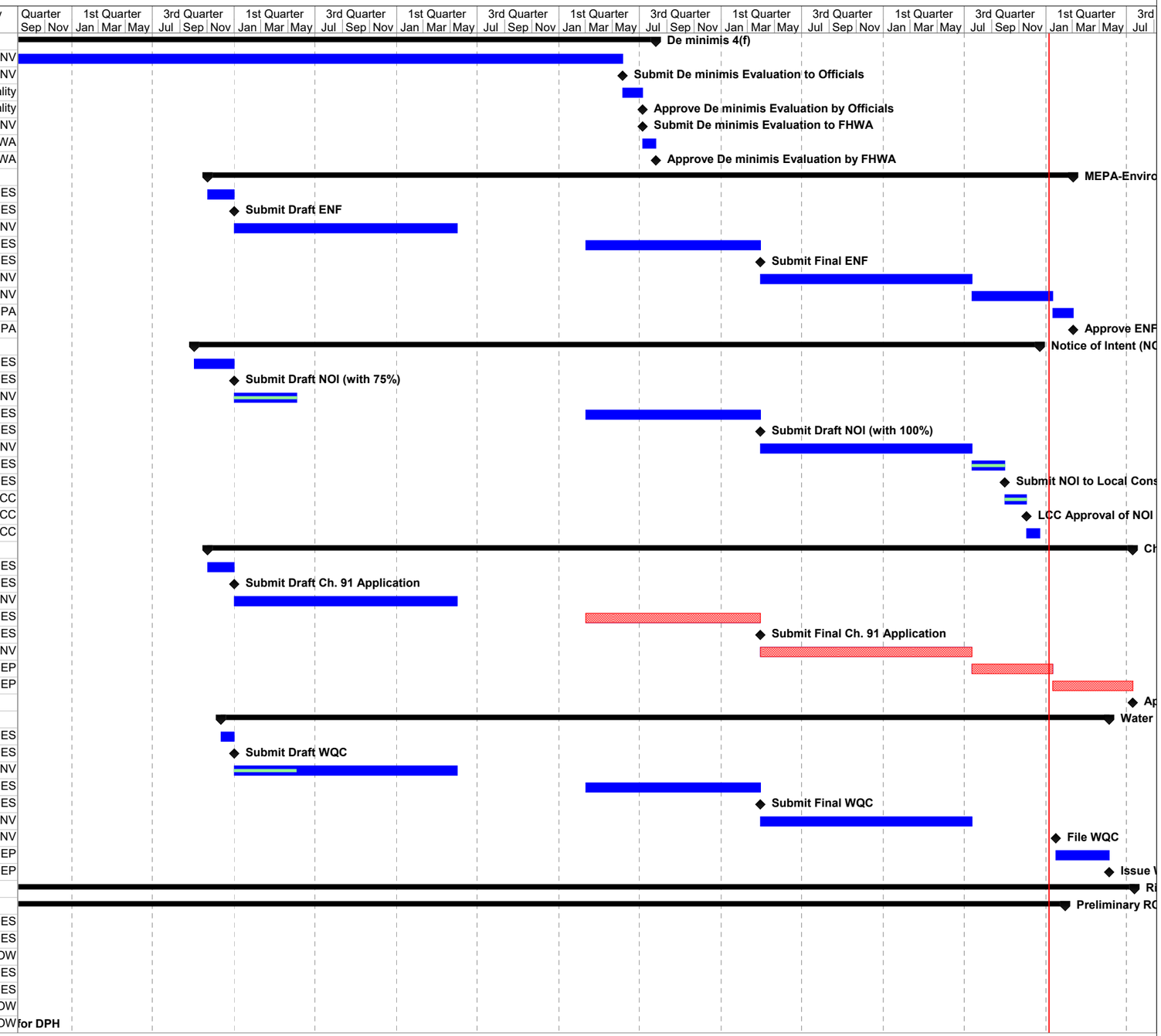

Task | Milestone | Summary | Critical Path | Progress

MassDOT PM: Shawn Holland
Typical Bridge, Municipal ROW
Status Date: Thu 1/7/21 / **Report Run Date:** Thu 1/7/21

Design Engineer: CHA Consulting
John G. Morgan Jr. (781) 982-5437

Massachusetts Department of Transportation
601607 Atlantic Avenue - Hull
UD PDS Schedule

WBS	ID	Name	Start	Finish	Duration	Responsibility
ROW.501.750	180	Prepare 75% ROW Plans	Mon 11/2/15	Thu 12/31/15	60d	Consultants.DES
ROW.501.751	181	Submit 75% ROW Plans	Thu 12/31/15	Thu 12/31/15	0d	Consultants.DES
ROW.501.752	182	Review 75% ROW Plans	Fri 1/1/16	Tue 5/16/17	502d	MassDOT.ROW
ROW.501.753	183	Prepare 75% ROW Plans Rev1	Tue 5/16/17	Tue 5/16/17	0d	Consultants.DES
ROW.501.754	184	Submit 75% ROW Plans Rev1	Tue 5/16/17	Tue 5/16/17	0d	Consultants.DES
ROW.501.755	185	Review 75% ROW Plans Rev1	Tue 5/16/17	Tue 5/16/17	0d	MassDOT.ROW
ROW.501.756	186	Approve 75% ROW Plans	Tue 5/16/17	Tue 5/16/17	0d	MassDOT.ROW
ROW.501.990	187	Prepare 100% ROW Plans	Sun 12/30/18	Fri 3/29/19	90d	Consultants.DES
ROW.501.991	188	Submit 100% ROW Plans	Fri 3/29/19	Fri 3/29/19	0d	Consultants.DES
ROW.501.992	189	Review 100% ROW Plans	Sat 3/30/19	Wed 10/16/19	201d	MassDOT.ROW
ROW.501.993	190	Prepare 100% ROW Plans Rev1	Thu 10/17/19	Fri 9/4/20	324d	Consultants.DES
ROW.501.994	191	Submit 100% ROW Plans Rev1	Fri 9/4/20	Fri 9/4/20	0d	Consultants.DES
ROW.501.995	192	Review 100% ROW Plans Rev1	Sat 9/5/20	Thu 9/10/20	6d	MassDOT.ROW
ROW.501.996	193	Approve 100% ROW Plans	Thu 9/10/20	Thu 9/10/20	0d	MassDOT.ROW
ROW.501.*	194	Prepare Revised ROW Plans per Public Comments	Fri 1/15/21	Fri 1/29/21	15d	Consultants.DES
ROW.501.*	195	Submit Revised ROW Plans per Public Comments	Fri 1/29/21	Fri 1/29/21	0d	Consultants.DES
ROW.501.*	196	Review Revised ROW Plans per Public Comments	Sat 1/30/21	Fri 2/12/21	14d	MassDOT.ROW
ROW.501.*	197	Re-approve ROW Plans	Fri 2/12/21	Fri 2/12/21	0d	MassDOT.ROW
ROW.502	**198**	**Layout Plans and Order of Taking**	**Mon 6/1/20**	**Sun 7/18/21**	**413d**	
ROW.502.010	199	Peform Title Exams (All TPI)	Fri 9/11/20	Fri 1/8/21	120d	Other.Municipality
ROW.502.020	200	Hold Town Meeting	Mon 6/1/20	Mon 6/1/20	1d	Other.Municipality
ROW.502.030	201	Contact Property Owners	Fri 9/11/20	Wed 3/3/21	174d	Other.Municipality
ROW.502.040	202	Perform Appraisals (All TPI)	Fri 9/11/20	Wed 3/3/21	174d	Other.Municipality
ROW.502.050	203	Prepare Layout Taking Plans & Instrument	Sat 2/13/21	Fri 2/26/21	14d	Consultants.DES
ROW.502.060	204	Submit Layout TPIs	Fri 2/26/21	Fri 2/26/21	0d	Consultants.DES
ROW.502.070	205	Review Layout TPIs	Sat 2/27/21	Fri 3/5/21	7d	MassDOT.ROW and
ROW.502.051	206	Prepare Layout Taking Plans & Instrument Rev1	Fri 3/5/21	Fri 3/5/21	0d	Consultants.DES
ROW.502.061	207	Submit Layout TPIs Rev 1	Fri 3/5/21	Fri 3/5/21	0d	Consultants.DES
ROW.502.071	208	Review Layout TPIs Rev 1	Fri 3/5/21	Fri 3/5/21	0d	MassDOT.ROW and
ROW.502.080	209	Approve Layout Taking Plans	Fri 3/5/21	Fri 3/5/21	0d	Other.Municipality
ROW.502.090	210	Offer & Negotiations	Sat 3/6/21	Tue 5/4/21	60d	Other.Municipality
ROW.502.100	211	Municipal Approval, Record & File	Wed 5/5/21	Thu 6/3/21	30d	Other.Municipality
ROW.502.110	212	Acquisitions Recorded & Filed	Thu 6/3/21	Thu 6/3/21	0d	Other.Municipality
ROW.502.120	213	Submit Community Compliance Package	Fri 6/4/21	Fri 6/18/21	15d	Other.Municipality
ROW.502.130	214	Review Community Compliance Package	Sat 6/19/21	Fri 6/25/21	7d	MassDOT.ROW
ROW.502.140	215	Pay Award of Damages	Fri 6/4/21	Sun 7/18/21	45d	Other.Municipality
ROW.502.150	216	Issue ROW Certificate	Sun 7/18/21	Sun 7/18/21	0d	MassDOT.PM
CSS	**217**	**Construction Engineering**	**Mon 12/6/21**	**Mon 12/5/22**	**365d**	
CSS.900	**218**	**Construction Support Services**	**Mon 12/6/21**	**Mon 12/5/22**	**365d**	
CSS.900.010	219	Construction Support Services	Mon 12/6/21	Mon 12/5/22	365d	Consultants.DES

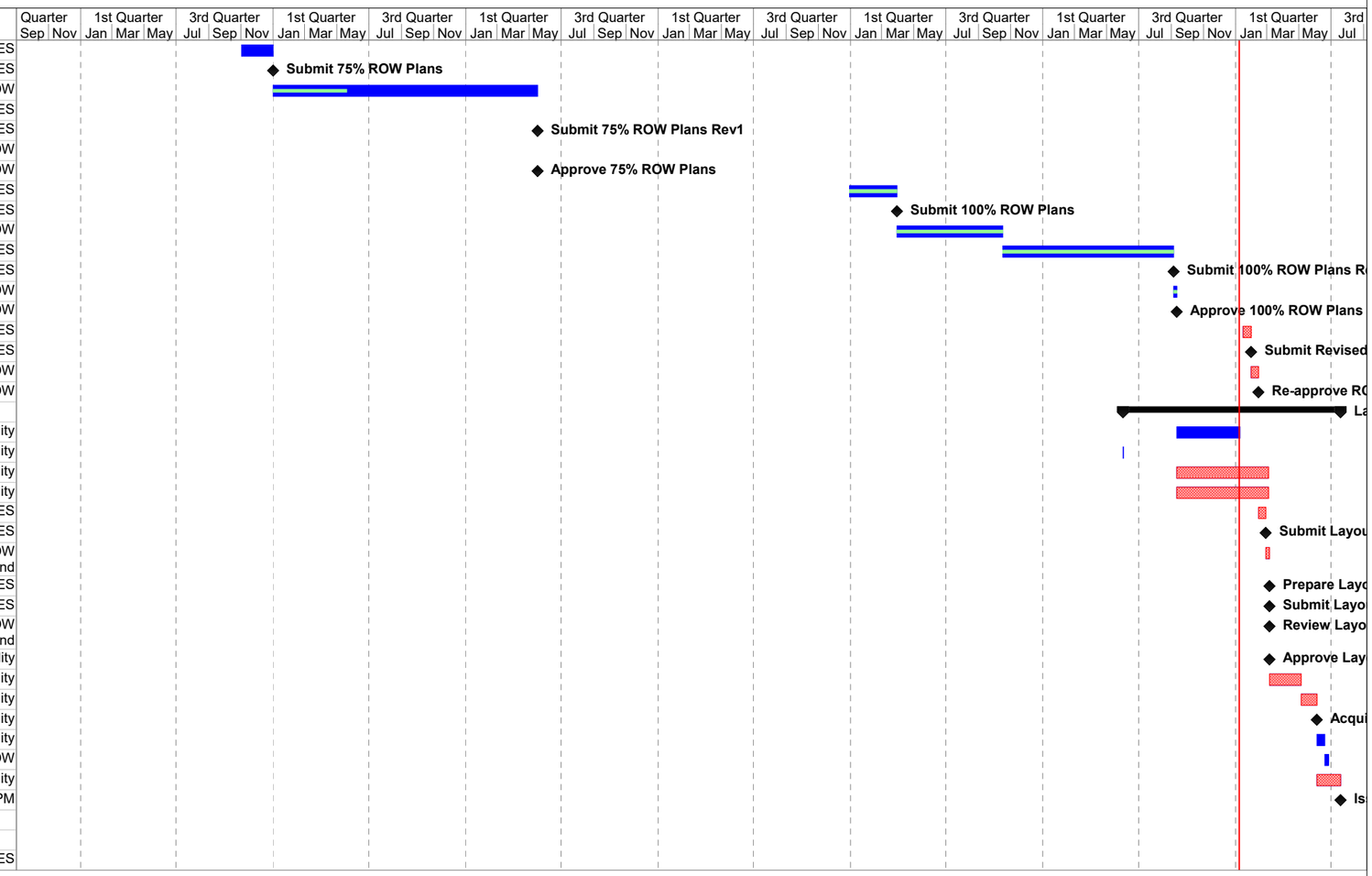

Task | Milestone | Summary | Critical Path | Progress

MassDOT PM: Shawn Holland
Typical Bridge, Municipal ROW
Status Date: Thu 1/7/21 / **Report Run Date:** Thu 1/7/21

Design Engineer: CHA Consulting
John G. Morgan Jr. (781) 982-5437