

SPECIAL FLOOD HAZARD AREAS		Without Base Flood Elevation (BFE) Zone A, V, A99
		With BFE or Depth Zone AE, AO, AH, VE, AR
OTHER AREAS OF FLOOD HAZARD		Regulatory Floodway
		0.2% Annual Chance Flood Hazard, Areas of 1% annual chance flood with average depth less than one foot or with drainage areas of less than one square mile Zone X
		Future Conditions 1% Annual Chance Flood Hazard Zone X
		Area with Reduced Flood Risk due to Levee See Notes. Zone X

SCALE NOTE: BASEMAP IMAGERY DATED 2013 WAS OBTAINED FROM USGS.

Map Projection:
NAD 1983 StatePlane Massachusetts Mainland FIPS 2001 Feet;
Western Hemisphere; Vertical Datum: NAVD 88

1 inch = 500 feet 1:6,000

0 250 500 1,000 Feet
0 75 150 300 Meters

National Flood Insurance Program

NATIONAL FLOOD INSURANCE PROGRAM
FLOOD INSURANCE RATE MAP

PLYMOUTH COUNTY, MASSACHUSETTS
(All Jurisdictions)

PANEL 16 OF 650

Panel Contains:

COMMUNITY	NUMBER	PANEL	SUFFIX
HULL, TOWN OF	250269	0016	J

REVISED TO REFLECT LOMR
EFFECTIVE: December 13, 2017

VERSION NUMBER
2.1.3.0
MAP NUMBER
25023C0016J
EFFECTIVE DATE
JULY 17, 2012

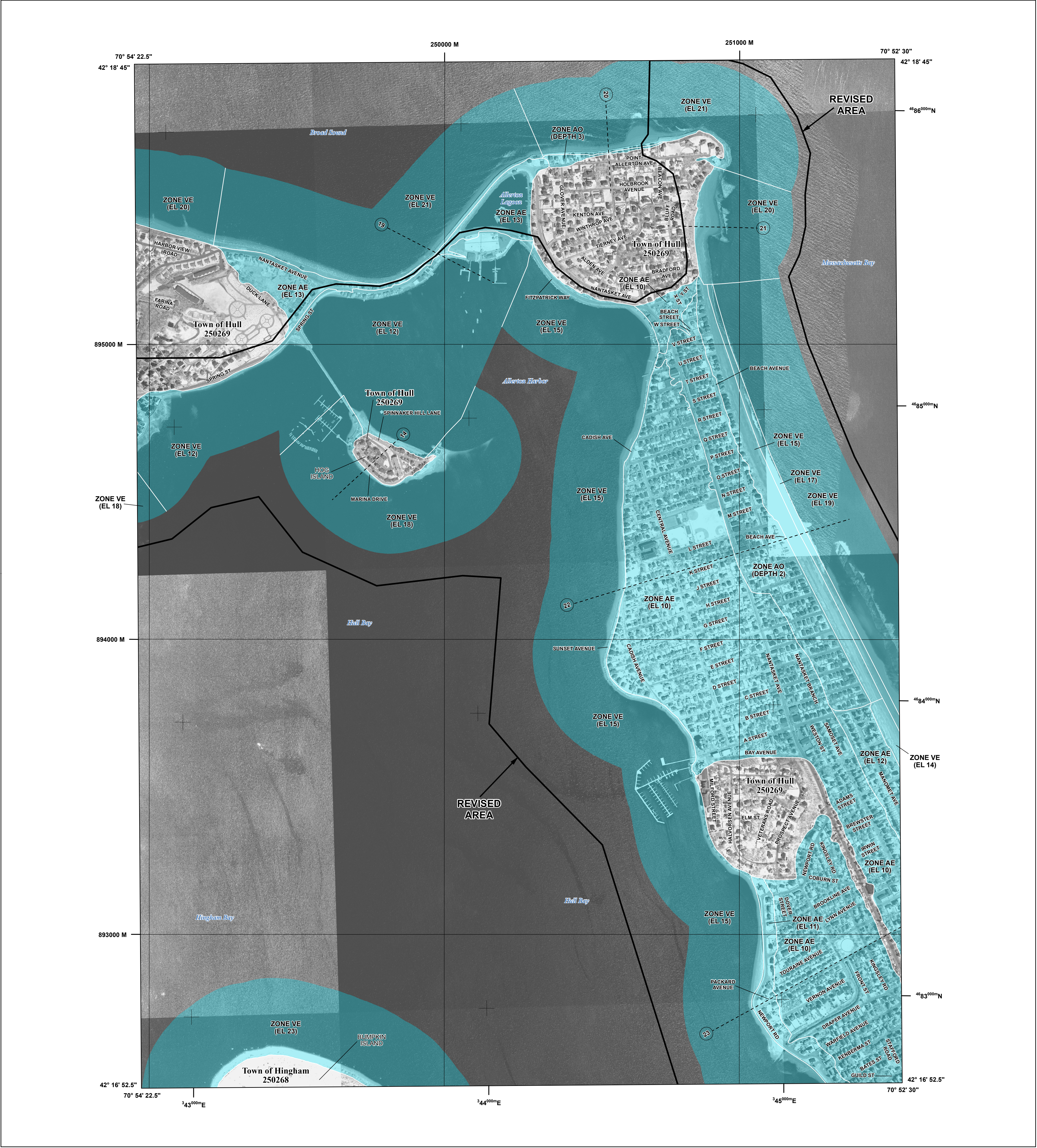

FLOOD HAZARD INFORMATION

SEE FIS REPORT FOR ZONE DESCRIPTIONS AND INDEX MAP
THE INFORMATION DEPICTED ON THIS MAP AND SUPPORTING
DOCUMENTATION ARE ALSO AVAILABLE IN DIGITAL FORMAT AT
[HTTP://MSC.FEMA.GOV](http://msc.fema.gov)

SPECIAL FLOOD HAZARD AREAS		Without Base Flood Elevation (BFE) Zone A,V, A99
		Regulatory Floodway
OTHER AREAS OF FLOOD HAZARD		0.2% Annual Chance Flood Hazard, Areas of 1% annual chance flood with average depth less than one foot or with drainage areas of less than one square mile Zone X
		Future Conditions 1% Annual Chance Flood Hazard Zone X
		Area with Reduced Flood Risk due to Levee See Notes. Zone X
OTHER AREAS		NO SCREEN Areas Determined to be Outside the 0.2% Annual Chance Floodplain Zone X
		Area of Undetermined Flood Hazard Zone D
GENERAL STRUCTURES		Channel, Culvert, or Storm Sewer
		Levee, Dike, or Floodwall
OTHER FEATURES		Cross Sections with 1% Annual Chance Water Surface Elevation (BFE)
		Coastal Transect
		Profile Baseline
		Hydrographic Feature
		Base Flood Elevation Line (BFE)
		Limit of Study
		Jurisdiction Boundary

NOTES TO USERS

For information and questions about this Flood Insurance Rate Map (FIRM), available products associated with this FIRM, including historic versions, the current map date for each FIRM panel, how to order products, or the National Flood Insurance Program (NFIP) in general, please call the FEMA Map Information eXchange at 1-877-FEMA-MAP (1-877-336-2627) or visit the FEMA Flood Map Service Center website at <http://msc.fema.gov>. Available products may include: previously issued Letters of Map Change, a Flood Insurance Study Report, and/or digital versions of this map. Many of these products can be ordered or obtained directly from the website.

Communities annexing land on adjacent FIRM panels must obtain a current copy of the adjacent panel as well as the current FIRM Index. These may be ordered directly from the Flood Map Service Center at the number listed above.

For community and countywide map dates refer to the Flood Insurance Study report for this jurisdiction.

To determine if flood insurance is available in the community, contact your insurance agent or call the National Flood Insurance Program at 1-800-638-6620.

Base map information shown on this FIRM was derived from digital orthophotography. Base map files were provided in digital form by Massachusetts Geographic Information Systems (MassGIS). Ortho imagery was produced at a scale of 1:5,000. Aerial photography is dated April 2005

NOTE: BASEMAP IMAGERY WAS OBTAINED FROM USGS IN 2014.

SCALE

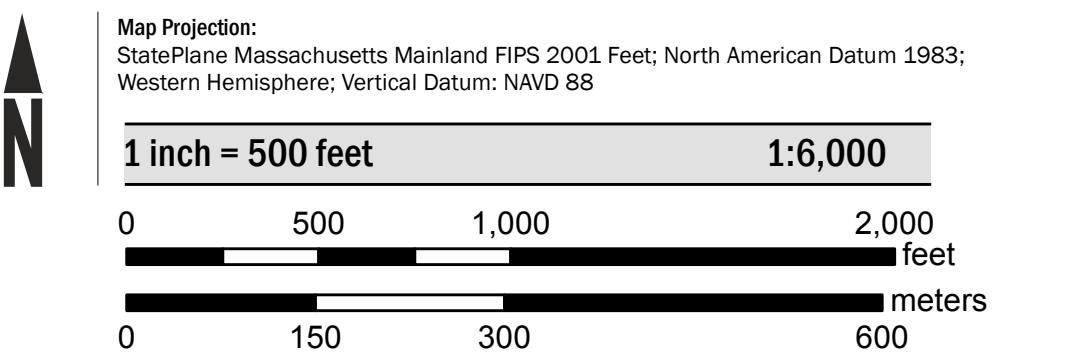

PANEL LOCATOR

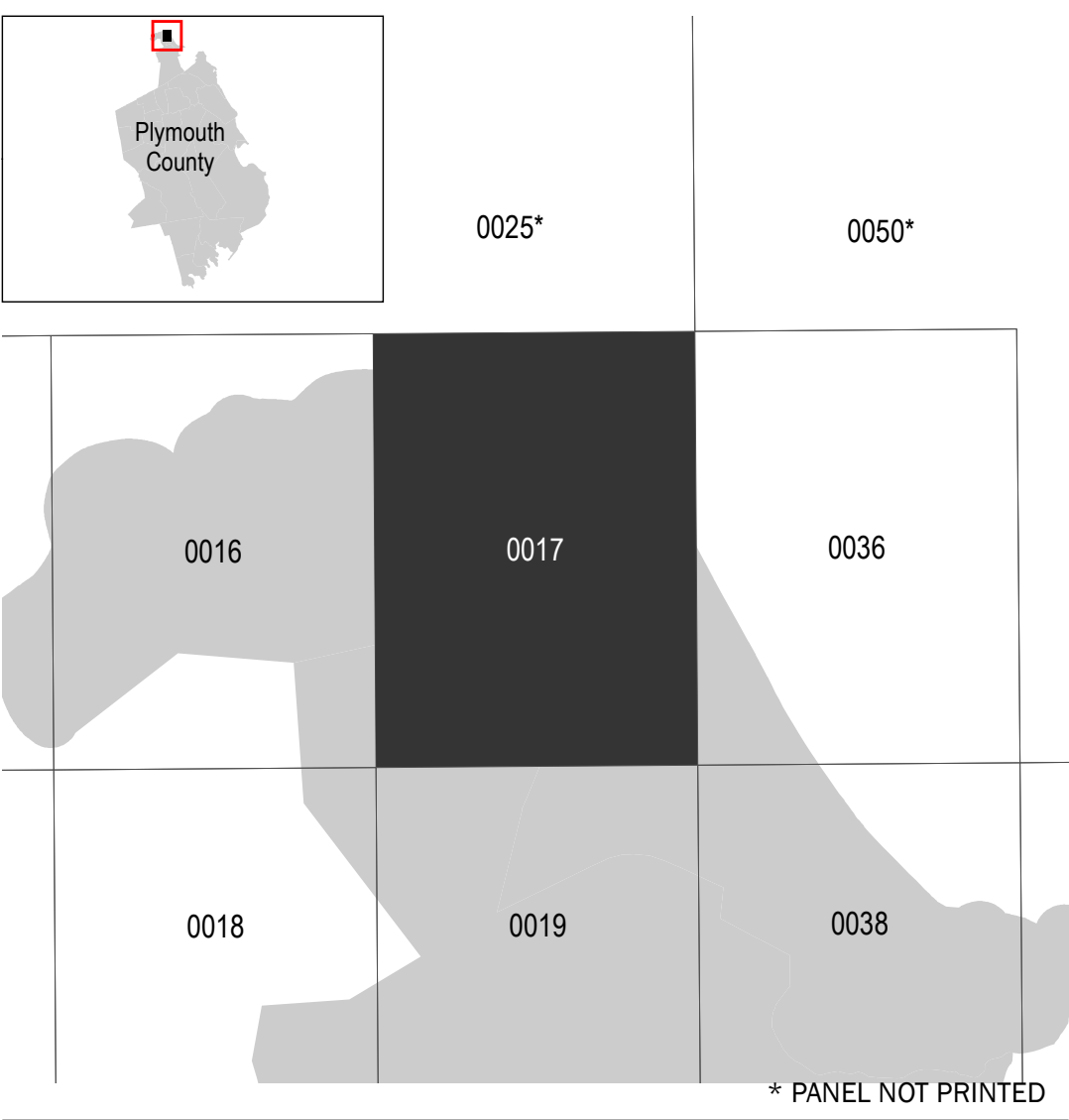

National Flood Insurance Program

NATIONAL FLOOD INSURANCE PROGRAM
FLOOD INSURANCE RATE MAP

PLYMOUTH COUNTY, MASSACHUSETTS
(All Jurisdictions)

PANEL 17 OF 650

Panel Contains:

COMMUNITY	NUMBER	PANEL	SUFFIX
HINGHAM, TOWN OF	250268	0017	J
HULL, TOWN OF	250269	0017	J

REVISED TO REFLECT LOMR
EFFECTIVE: December 13, 2017

VERSION NUMBER
2.1.3.0

MAP NUMBER
25023C0017J

EFFECTIVE DATE
JULY 17, 2012

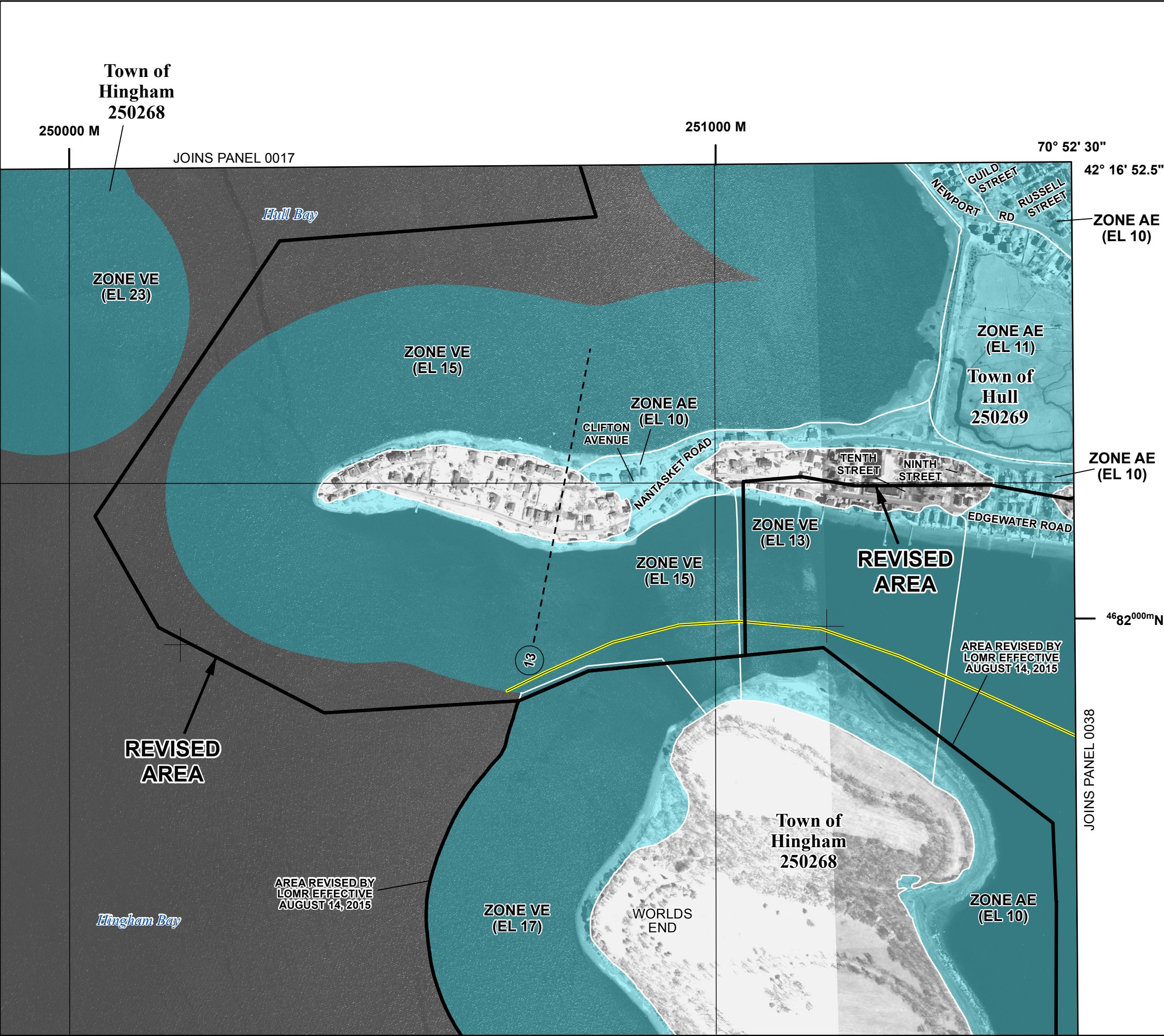

SPECIAL FLOOD HAZARD AREAS

	Without Base Flood Elevation (BFE) <i>Zone A, V, A99</i>
	With BFE or Depth <i>Zone AE, AO, AH, VE, AR</i>
	Regulatory Floodway

OTHER AREAS OF FLOOD HAZARD

	0.2% Annual Chance Flood Hazard, Areas of 1% annual chance flood with average depth less than one foot or with drainage areas of less than one square mile <i>Zone X</i>
	Future Conditions 1% Annual Chance Flood Hazard <i>Zone X</i>
	Area with Reduced Flood Risk due to Levee See Notes. <i>Zone X</i>

SCALE NOTE: BASEMAP IMAGERY DATED 2013 WAS OBTAINED FROM USGS.

Map Projection:
NAD 1983 StatePlane Massachusetts Mainland FIPS 2001 Feet;
Western Hemisphere; Vertical Datum: NAVD 88

1 inch = 500 feet 1:6,000

0

250

500

1,000

Feet

0

75

150

300

Meters

FEMA
National Flood Insurance Program
FLOOD INSURANCE RATE MAP

PLYMOUTH COUNTY, MASSACHUSETTS
(All Jurisdictions)
PANEL 19 OF 650

Panel Contains:

COMMUNITY	NUMBER	PANEL	SUFFIX
HINGHAM, TOWN OF	250268	0019	J
HULL, TOWN OF	250269	0019	J

REVISED TO REFLECT LOMR EFFECTIVE: December 13, 2017

VERSION NUMBER
2.1.3.0
MAP NUMBER
25023C0019J
EFFECTIVE DATE
JULY 17, 2012

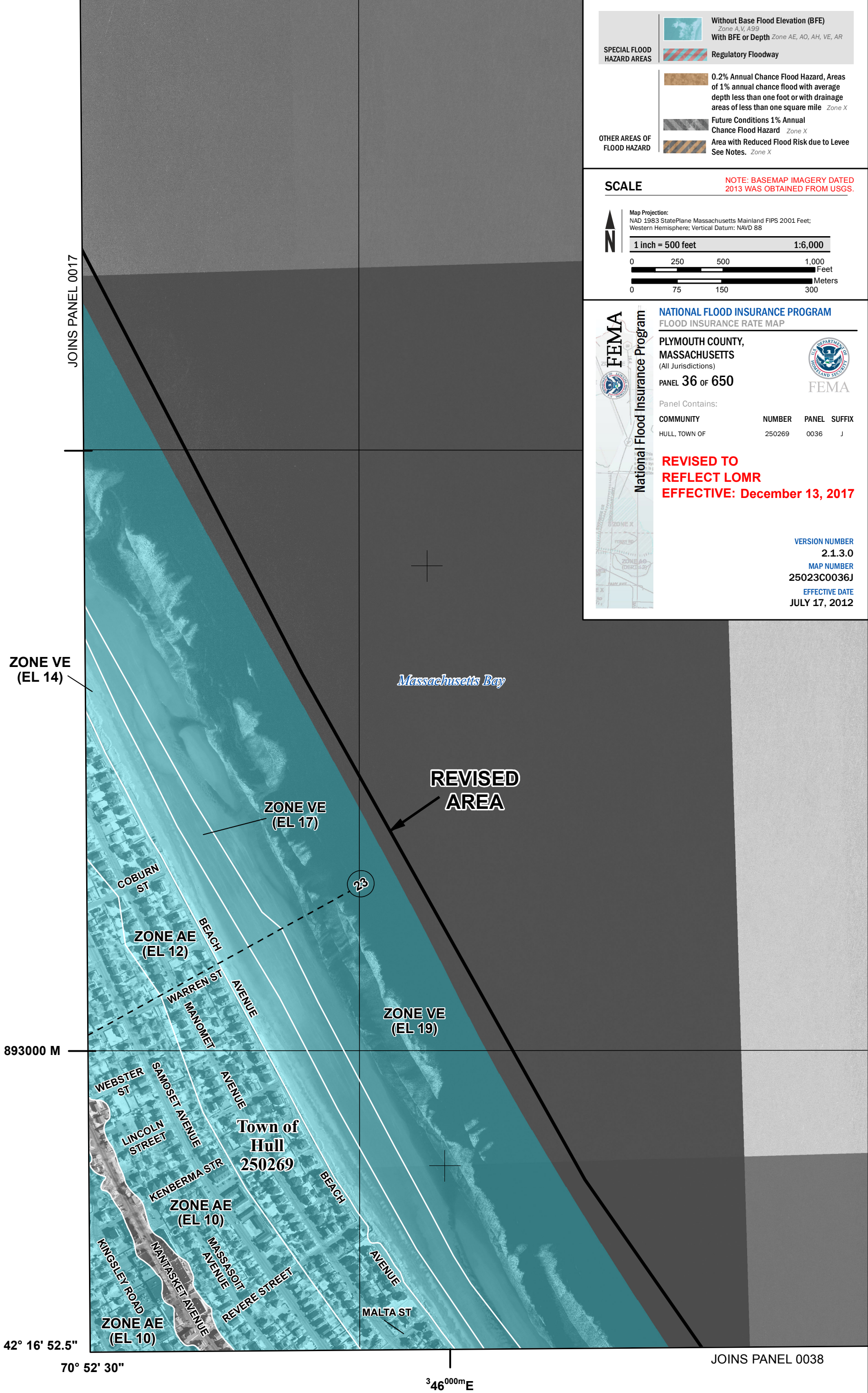

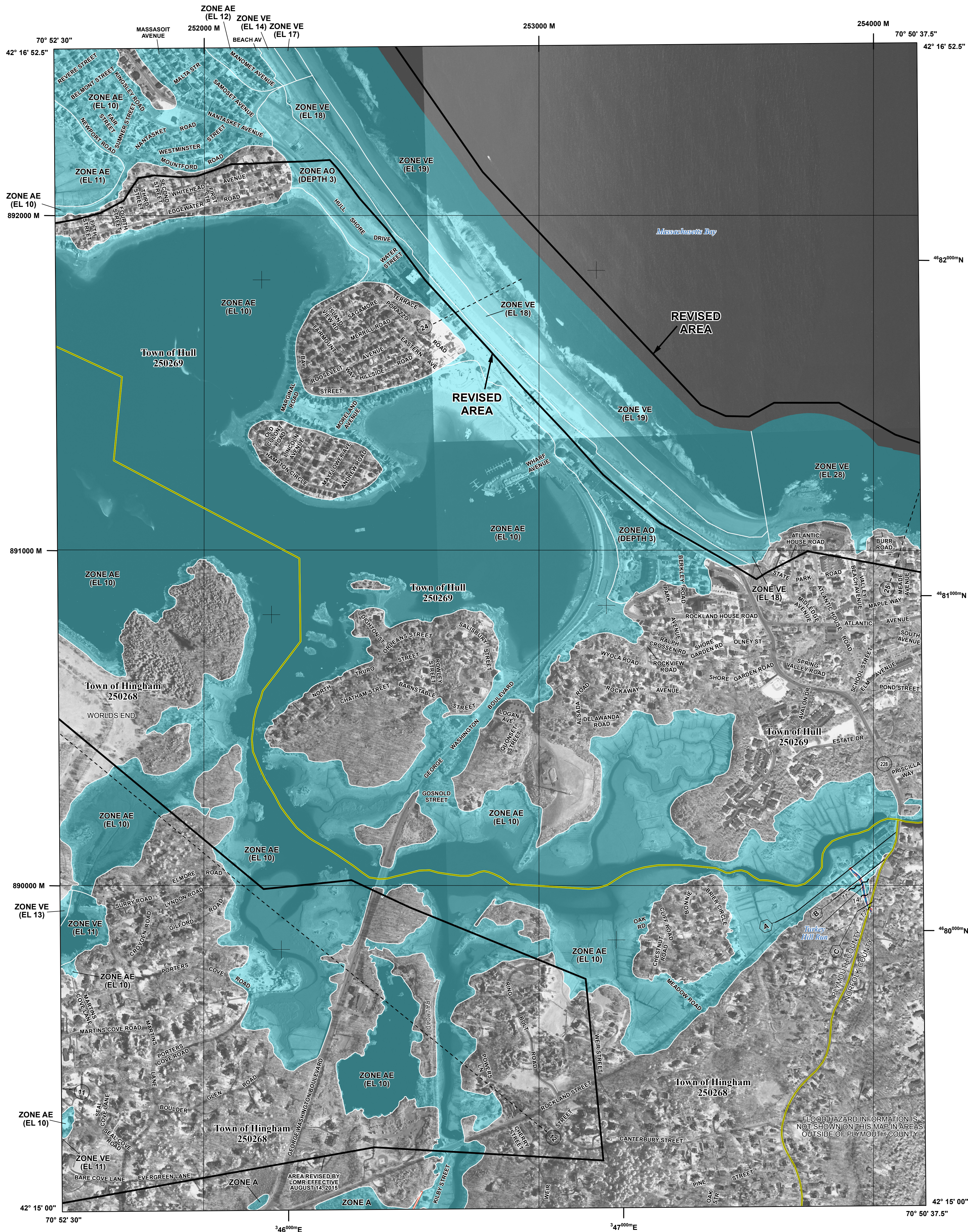

FLOOD HAZARD INFORMATION

SEE FIS REPORT FOR ZONE DESCRIPTIONS AND INDEX MAP
THE INFORMATION DEPICTED ON THIS MAP AND SUPPORTING
DOCUMENTATION ARE ALSO AVAILABLE IN DIGITAL FORMAT AT
[HTTP://MSC.FEMA.GOV](http://msc.fema.gov)

SPECIAL FLOOD HAZARD AREAS		Without Base Flood Elevation (BFE) Zone A, V, A99
		With BFE or Depth Zone AE, AO, AH, VE, AR
OTHER AREAS OF FLOOD HAZARD		Regulatory Floodway
		0.2% Annual Chance Flood Hazard, Areas of 1% annual chance flood with average depth less than one foot or with drainage areas of less than one square mile Zone X
		Future Conditions 1% Annual Chance Flood Hazard Zone X
OTHER AREAS		Area with Reduced Flood Risk due to Levee See Notes. Zone X
		NO SCREEN Areas Determined to be Outside the 0.2% Annual Chance Floodplain Zone X
GENERAL STRUCTURES		Area of Undetermined Flood Hazard Zone D
		Channel, Culvert, or Storm Sewer
OTHER FEATURES		Levee, Dike, or Floodwall
		Cross Sections with 1% Annual Chance Water Surface Elevation (BFE)
		Coastal Transect
		Coastal Transect Baseline
		Profile Baseline
		Hydrographic Feature
		Base Flood Elevation Line (BFE)
		Limit of Study
		Jurisdiction Boundary

NOTES TO USERS

For information and questions about this Flood Insurance Rate Map (FIRM), available products associated with this FIRM, including historic versions, the current map date for each FIRM panel, how to order products, or the National Flood Insurance Program (NFIP) in general, please call the FEMA Map Information eXchange at 1-877-FEMA-MAP (1-877-336-2627) or visit the FEMA Flood Map Service Center website at <http://msc.fema.gov>. Available products may include: previously issued Letters of Map Change, a Flood Insurance Study Report, and/or digital versions of this map. Many of these products can be ordered or obtained directly from the website.

Communities annexing land on adjacent FIRM panels must obtain a current copy of the adjacent panel as well as the current FIRM Index. These may be ordered directly from the Flood Map Service Center at the number listed above.

For community and countywide map dates refer to the Flood Insurance Study report for this jurisdiction.

To determine if flood insurance is available in the community, contact your insurance agent or call the National Flood Insurance Program at 1-800-638-6620.

Base map information shown on this FIRM was derived from digital orthophotography. Base map files were provided in digital form by Massachusetts Geographic Information Systems (MassGIS). Orthomagey was produced at a scale of 1:5,000. Aerial photography is dated April 2005.

NOTE: BASEMAP IMAGERY WAS OBTAINED FROM USGS IN 2014.

SCALE

Map Projection:
StatePlane Massachusetts Mainland FIPS 2001 Feet; North American Datum 1983;
Western Hemisphere; Vertical Datum: NAVD 88

1 inch = 500 feet 1:6,000

0 500 1,000 2,000 feet
0 150 300 600 meters

PANEL LOCATOR

* PANEL NOT PRINTED

FEMA
National Flood Insurance Program

**NATIONAL FLOOD INSURANCE PROGRAM
FLOOD INSURANCE RATE MAP**

PLYMOUTH COUNTY, MASSACHUSETTS
(All Jurisdictions)
PANEL 38 of 650

Panel Contains:

COMMUNITY	NUMBER	PANEL	SUFFIX
HINGHAM, TOWN OF	250268	0038	J
HULL, TOWN OF	250269	0038	J

**REVISED TO REFLECT LOMR
EFFECTIVE: December 13, 2017**

VERSION NUMBER 2.1.3.0
MAP NUMBER 25023C0038J
EFFECTIVE DATE JULY 17, 2012

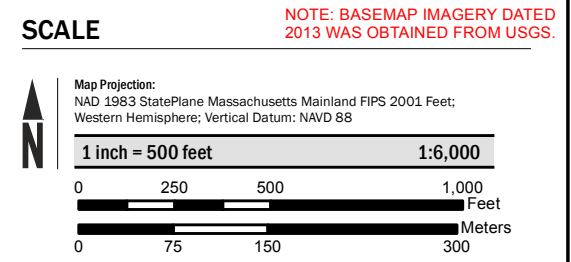
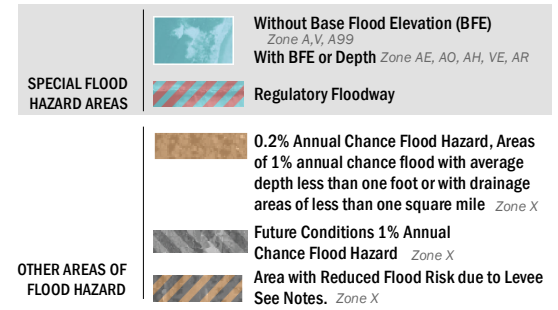
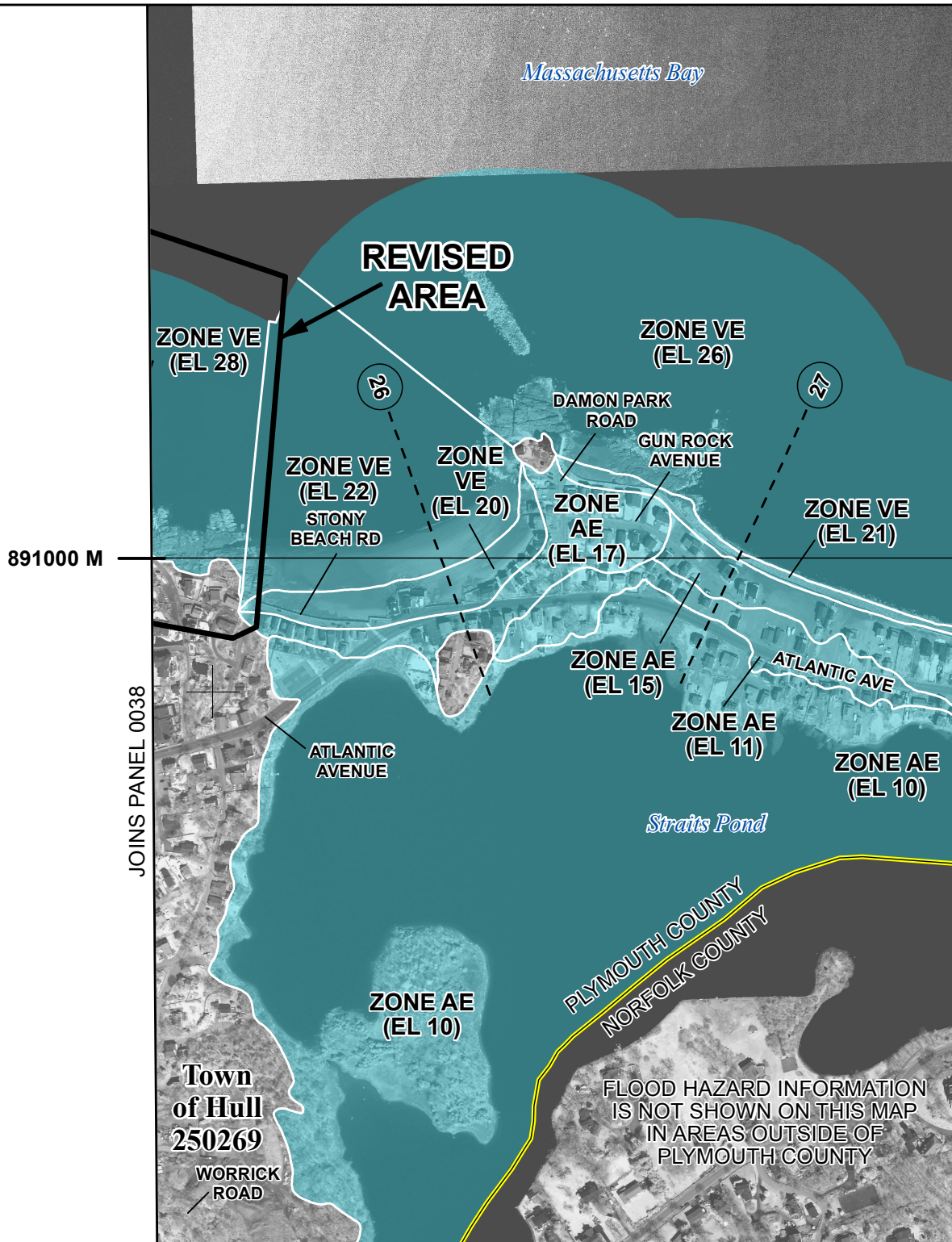

National Flood Insurance Program

NATIONAL FLOOD INSURANCE PROGRAM
FLOOD INSURANCE RATE MAP

PLYMOUTH COUNTY, MASSACHUSETTS
(All Jurisdictions)

PANEL 39 OF 650

Panel Contains:

COMMUNITY	NUMBER	PANEL	SUFFIX
HULL, TOWN OF	250269	0039	J

REVISED TO REFLECT LOMR
EFFECTIVE: December 13, 2017

VERSION NUMBER
2.1.3.0

MAP NUMBER
25023C0039J

EFFECTIVE DATE
JULY 17, 2012